PACKROMAK

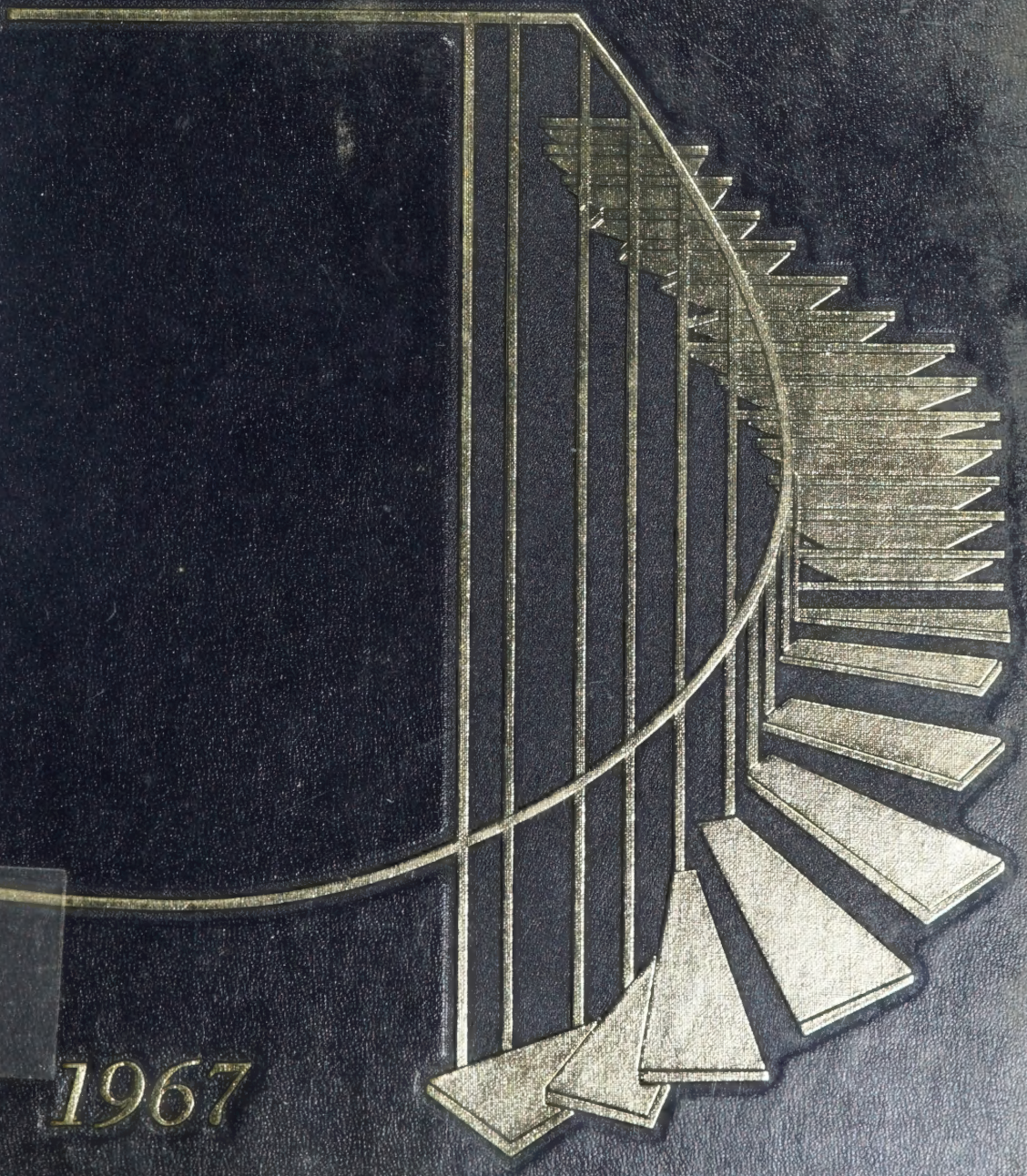

1967

Kenneth R Wright

Packromak

1967

Editor—Kenneth Wright

Assistant Editor—Phillip Scuderi

Published by NATIONAL HONOR SOCIETY

Washington High School, Washington, North Carolina

Volume XXXIII

875101

BROWN LIBRARY
122 Van Norden St.
Washington, NC 27889

Climb high, climb far

Your goal the sky,

Your aim the star

— *Albert Hopkins*

Contents

Dedication

Introduction 8

Administration and Faculty 18

Classes 38

Organizations 114

Music 140

Activities 150

Athletics 182

Advertisements 212

Mr. Carl Smith

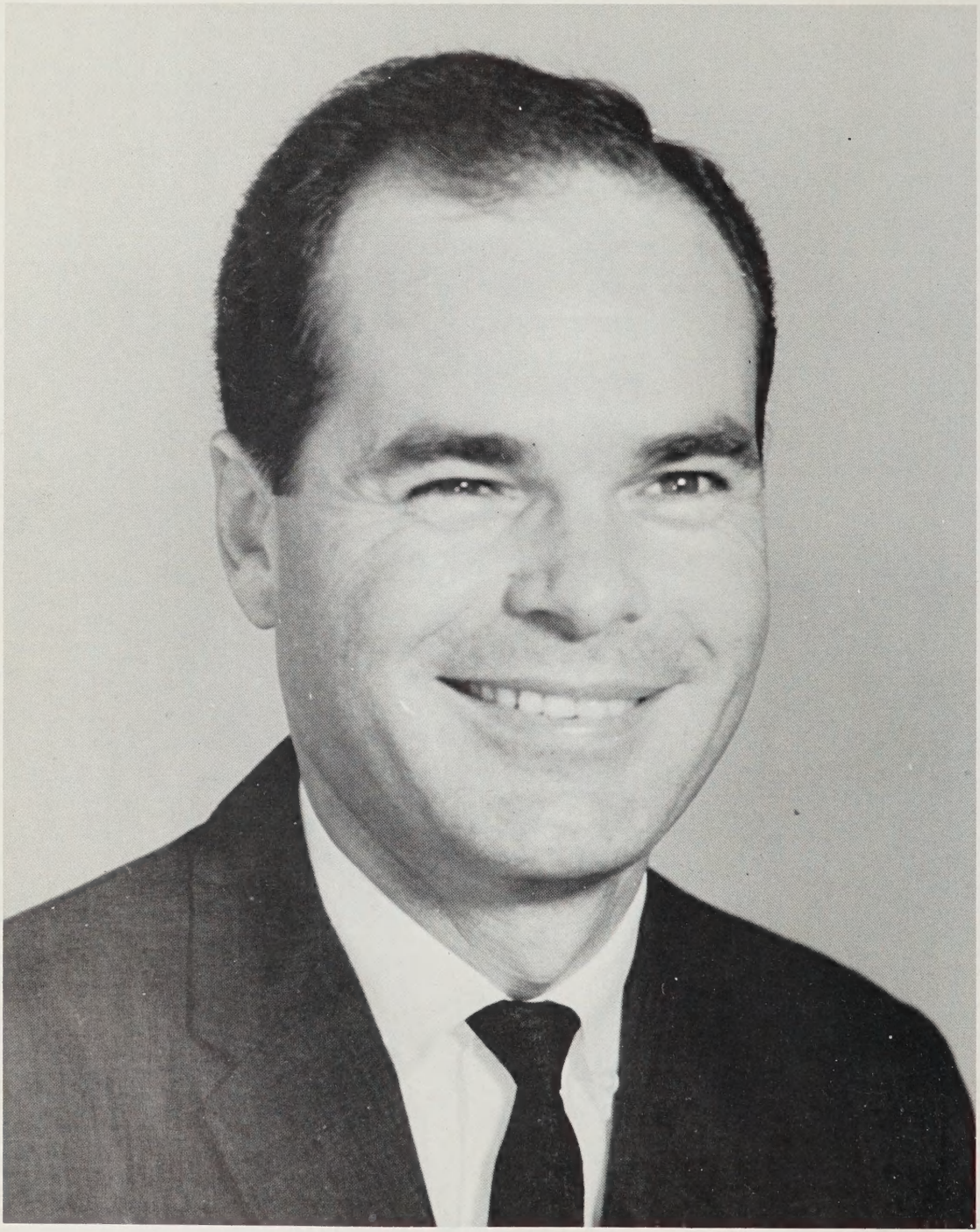

A teacher, an advisor, a friend

We Dedicate

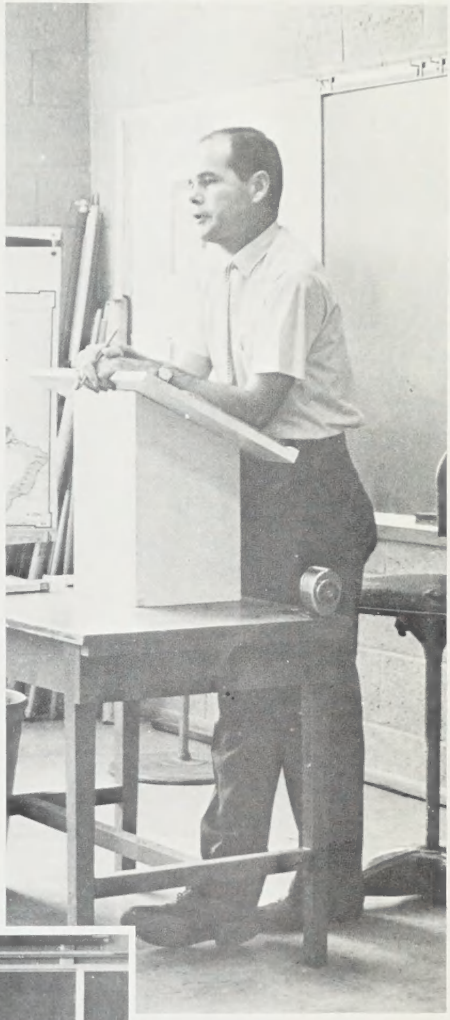

Through the years Mr. Carl Smith has become a very important part of our school. He not only has given of his time during school, but has always been willing to give assistance after hours. From the building of the Junior-Senior each year, to advising the DeMille Playhouse, he has made his life our lives and our interest. To many Mr. Smith is a teacher; to others he is an advisor; to all he is a friend. For his interest, his patience, his guidance, and his friendship, we the staff of the 1967 Packromak dedicate this annual to Mr. Smith.

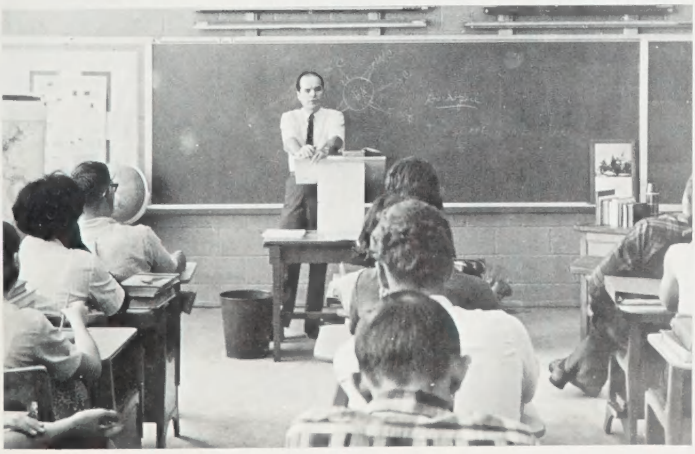

A teacher

Not Only An Advisor

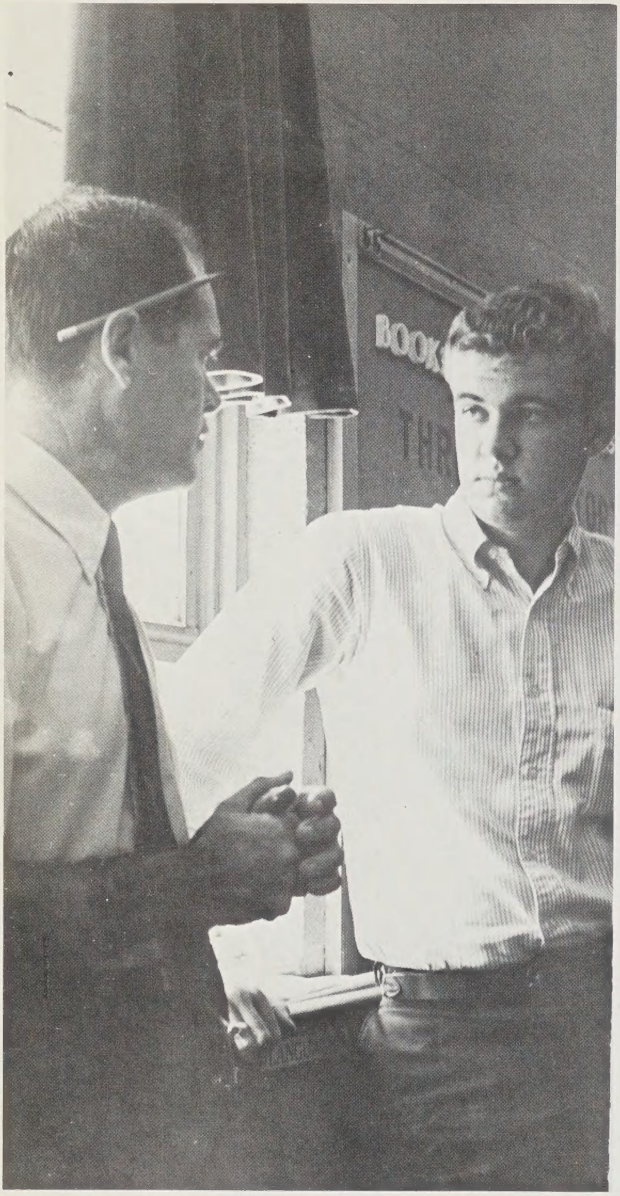

Mr. Smith advises Reid Moore on his term paper.

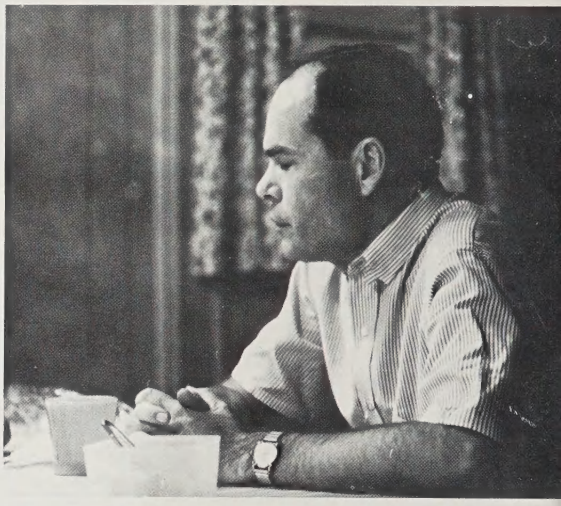

A quiet moment and a hot cup of coffee end a long hard day.

An early morning lends itself to a friendly conversation.

But A Friend As Well

Before class discussions with Mr. Smith prove to be interesting and helpful.

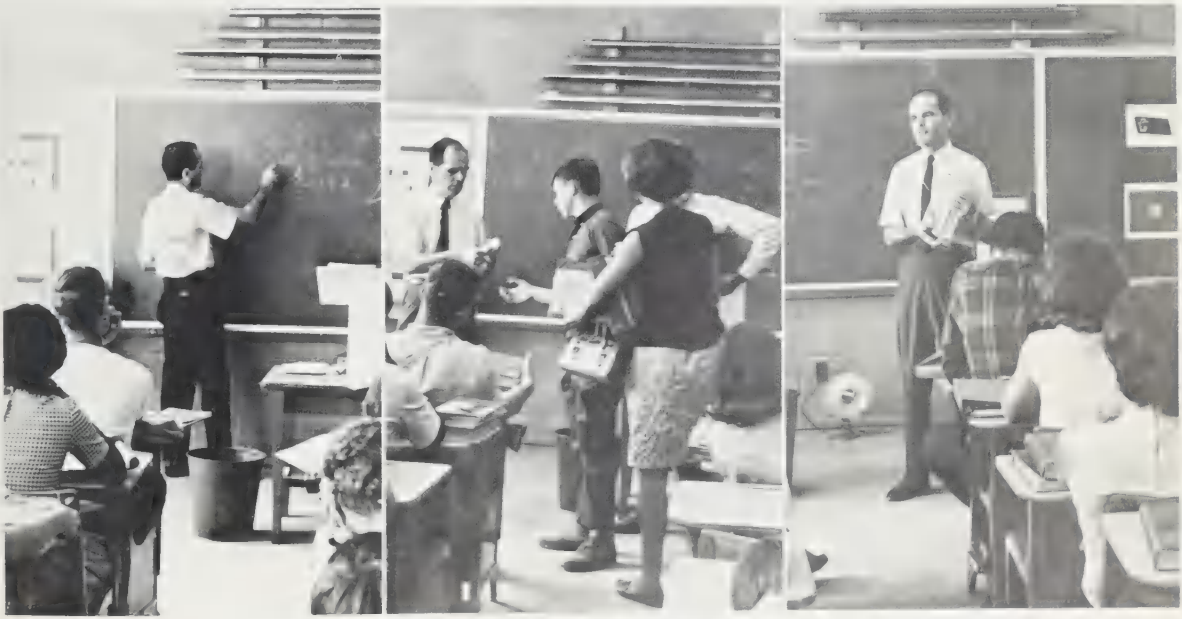

Mr. Smith guides his students through an hour of study.

The Challenge Of The Unknown Leads

Us Down Streams Of Discovery

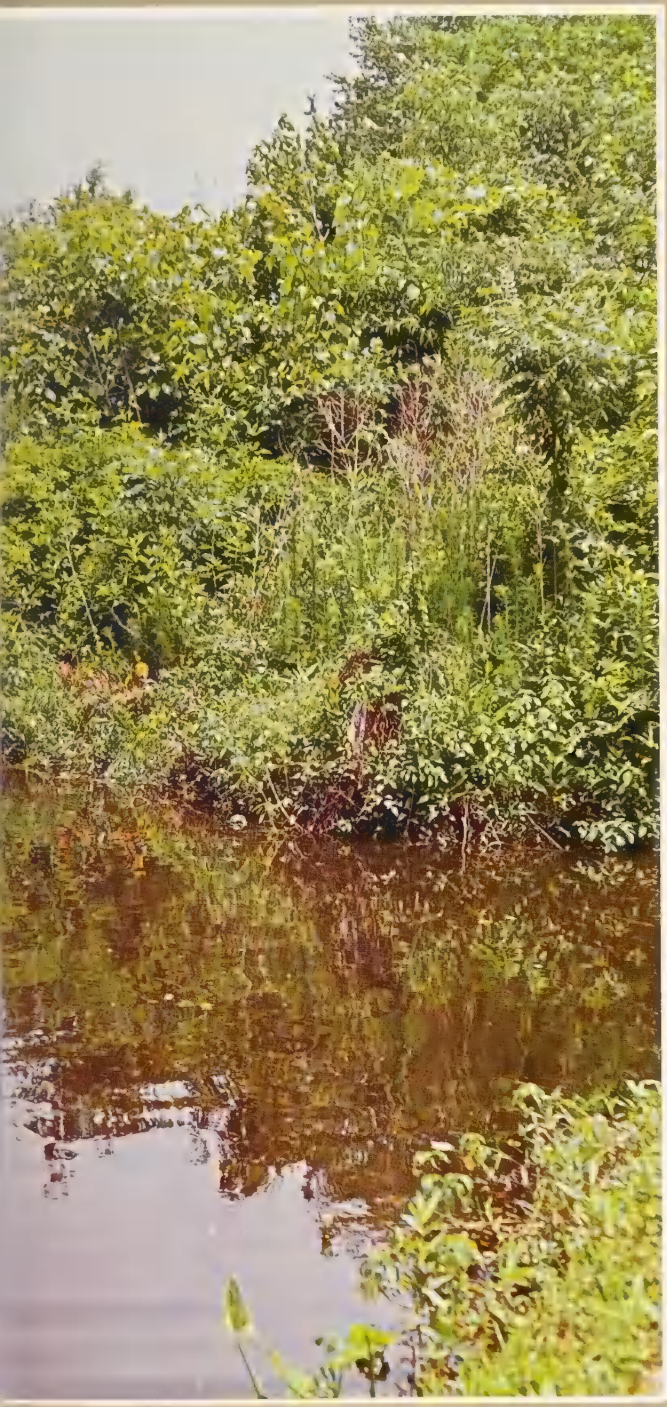

We, the students of Washington High School look at each day as a challenge; a challenge to conquer and learn; a challenge that will shape our futures, the challenge of life.

From the desire to learn

Mr. Smith's fourth period history class studies the

A physics lab on vectors gives Bruce Linton and Maxie Lee a chance to use knowledge gained from class.

Mrs. Asby's second period typing class puts their skills to test.

comes the challenge of study

eginning of America.

Miss Cooper explains a problem from the day's classwork to Eleanor Rollins.

Olivia Grimes studies last minute details for an English test.

The library offers a quiet retreat in which to study and work on next week's theme.

Athletics challenge us to

Worries and frustrations of the day are forgotten in a fast-moving game of basketball.

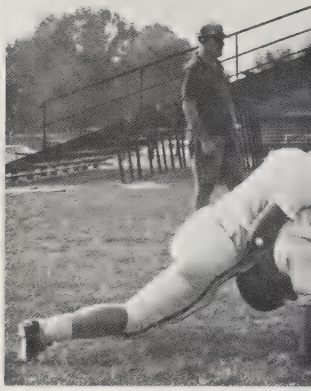

The Pack ends

"Mach schnell" seems to be what these boys have in mind.

Intramural softball gives girls an opportunity to engage in athletics.

build ourselves physically

a long, hot day with rugged scrimmages.

Bruce Linton warms up for an afternoon match.

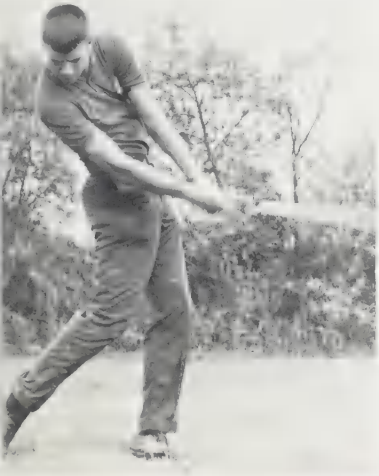

Ed Matthews tees off in a blur of motion.

Each day brings birth . . . .

Students search for information with the help of the library and Mrs. Morrow.

Verna Attmore puts her Home Economics knowledge into action.

Mr. Fowle explains the responsibilities of each student to the school assembly.

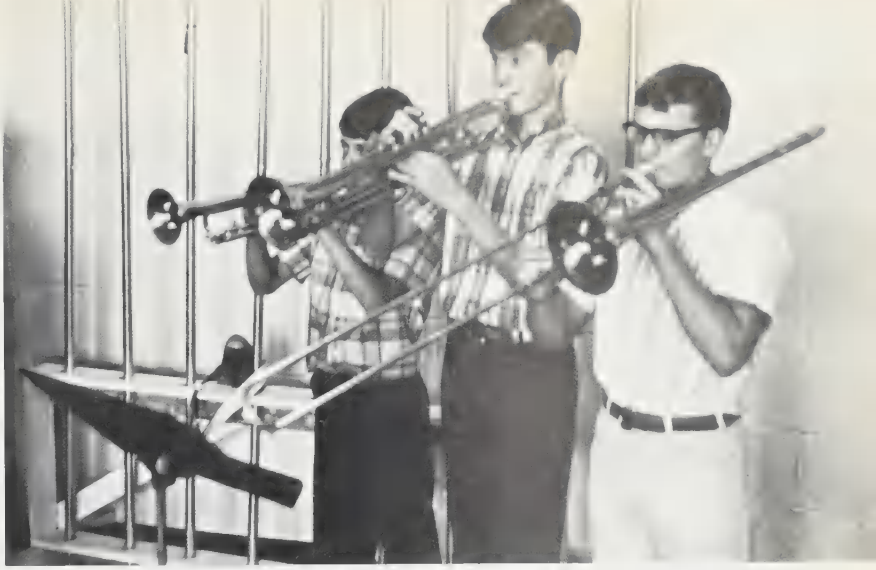

Palmer Edwards, Bob Culler, and David Hendrickson practice for half-time performance.

. . . *to a new challenge*

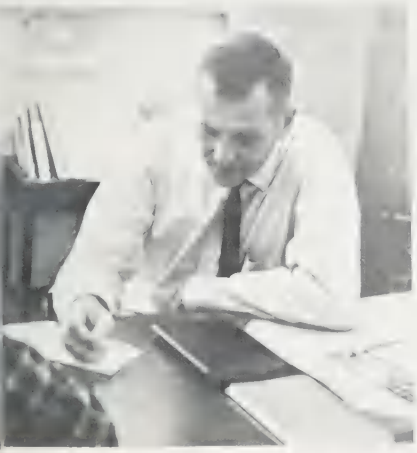

Pete Rowlett discusses his college plans with Mr. Grist.

Commercial students type many letters for teachers as practice for their future jobs.

Challenging responsibilities of today

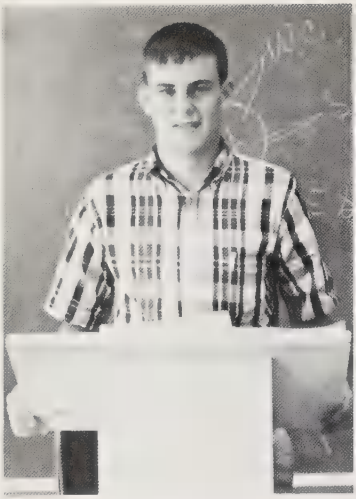

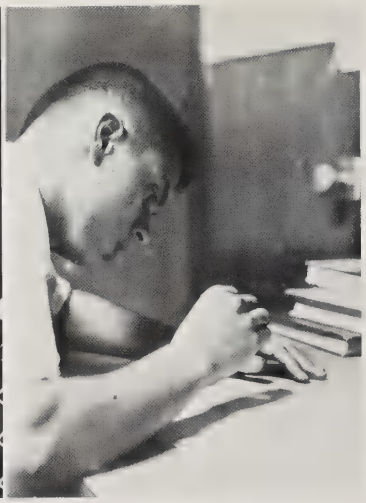

Dave Tayloe, President of the Student Council; Terry Gerringer, Chief Cheerleader; and Kenny Wright, Editor of the Packromak; spend long hours on their individual duties.

Frankie Gerard discusses the National Honor Society induction with Mrs. Woolard.

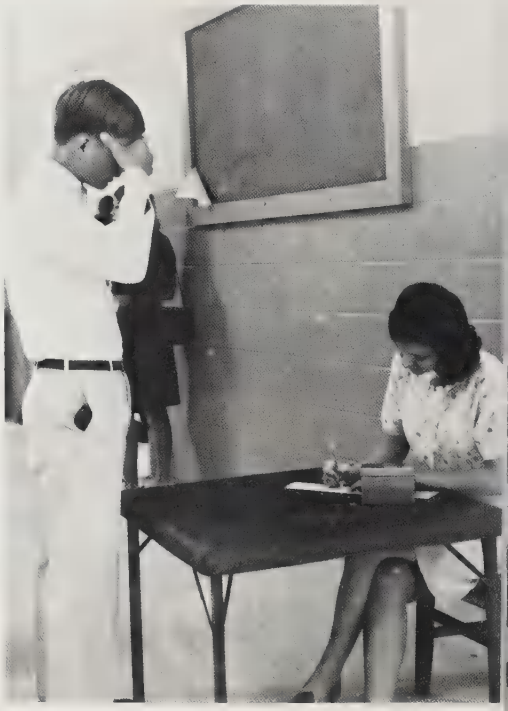

Selling subscriptions teaches a lesson in organization.

prepare us for the future

Betty Alligood, President of the Spanish Club, talks with Mrs. Larkin about the year's plans.

Freddie Gurganus learns the responsibilities of a salesman at Togo's.

The Student Council is the link that joins the student body and the faculty.

Administration and Faculty

Washington City

Mr. James Bagwell, Mr. Bill Gravely, Dr. Zeno Edwards, Mrs. Carl Jessup, Mr. Fred Mallison (chairman), Mrs. Tony Capehart, Mr. Sam Northrop, Dr. H. N. Dowdy, Dr. Jack Lawrie (ex officio), and Mr. Alan Boyer (not pictured) are the members of the Washington City School Board.

School Board

Mr. Fred Mallison,
Board Chairman

The Washington City School Board, headed by Mr. Fred Mallison, is comprised of responsible adults who strive to provide the best possible education for the students of Washington. The members are Mr. James Bagwell, Mr. Alan Boyer, Mrs. Tony Capehart, Mrs. Claire Jessup, Dr. H. N. Dowdy, Mr. Bill Gravely, Dr. Zeno Edwards, and Mr. Sam Northrop. These adults devote time and effort to gain further insight to improve our Washington City School Unit.

Superintendent

Dr. Jack Lawrie

Under the capable supervision of Dr. Jack Lawrie, the Washington City Schools have progressed as never before. Numerous improvements have been made throughout the school systems. Dr. Lawrie works closely with the Washington City School Board to improve our school system.

Principal

Mr. David T. Fowle

Mr. David T. Fowle is the new principal at Washington High School. He has previously taught in the Washington City Unit, and has served as principal at John Cotten Tayloe.

He graduated from Davidson College in Charlotte, North Carolina, where he received his B. S. degree. Mr. Fowle also has his M.A. which he received from East Carolina College in Greenville.

The students of W. H. S. welcome Mr. Fowle.

Superintendent's Secretary

Mrs. Hilda Scott is the new secretary for the Superintendent. Her duties include keeping records and handling correspondence. She fills this position very efficiently. The students of W. H. S. welcome her.

Principal's Secretary

Miss Libby Bowen is a vital part of our school's system. She serves as a backbone for all of our needs. Although she is constantly busy, she is always willing to assist the students in any way possible.

Assistant Principal

Mr. J. G. Wagner

"Choppy" Wagner, as he is known affectionately by the students at Washington High School, fulfills his many responsibilities with ease. Besides being assistant to Mr. Fowle, he is head coach of our Pam Pack football team. During the school year, he teaches driver-training. He displays his many fine qualities on both the football field and in the school itself.

Guidance Counselor

Shep Grist

Mr. Shep Grist, as guidance counselor at Washington High School, is consulted throughout the year with many different problems. Ready, willing, and able, Mr. Grist is always eager to help students with their difficulties. He gives valuable advice to help prospective college-goers decide what is best for them. Whenever a student needs help, Mr. Grist is available.

Librarian

Marie Morrow

Mrs. Marie Morrow has worked hard for the past two years to make our library the best it has ever been. This year she has added many new books and a social studies room to the library.

Cafeteria Staff

The cafeteria staff, under the qualified management of Mrs. Hazel Hill, works industriously to provide delectable and nutritious meals throughout the school year. These ladies devote their time and talent to making our meals appetizing as well as appealing. Each day a different menu is available to the students.

Mrs. Hazel Hill, *Manager*

Janitors

To the janitors of our school, we owe a great debt of gratitude. They are forever cleaning and repairing to keep our school neat and pleasant the entire year. They perform a job more important than the students and faculty realize. We, the students of W. H. S., take this opportunity to thank you for your loyalty and service.

English Challenges Us

FAYE ASBY
Shorthand I; Typing I; Commercial Club Advisor; Jr. Class Advisor

DONNA BULLOCK
Typing I; Shorthand I; Commercial Math; General Business; Junior Class Advisor; Commercial Club Advisor

GEORGE BULLOCK
Physical Science; Biology

HOWARD CHAPIN
Government; Civics; J.V. Football Coach; Varsity Basketball Coach; Varsity Baseball Coach

Mrs. Alice Craighead finds one of her student's themes musing.

Mr. James Ferrell shows his journalism calss some of The New York Times photography.

Mathematics Is The
Doors In Our

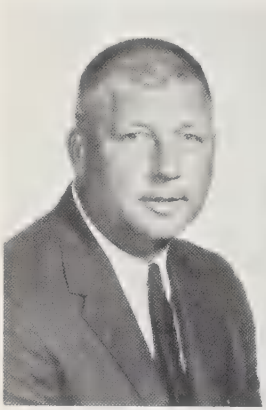

DICK CHEERY
Health and Physical Education; Civics; Driver's Training; Varsity Football Coach

SANDRA COBB
Home Economics I, III; Co-Advisor F.H.A.

MYRTIE COOPER
Algebra II; Advanced Math

ALICE CRAIGHEAD
English II, III

Miss Myrtie Cooper watches closely as Diane Shaw solves an equation.

Mrs. Patricia Weiss helps Larry Harding explore the mysterious worlds of income taxes and compounded interest.

Key To Many Locked Modern World

TREASURE EDWARDS
Distributive Education II; Marketing; DECA Advisor

LaRUE EVANS
World History; U.S. History; Advanced Placement and Modern European History

ESTHER EVERETT
French I, II, III; English II, French Club Advisor

BILL FARRIOR
Technical Drafting and Construction Industry

You mean you don't know how to prove the Pythagorean theorem?

Mrs. Martha Godley illustrates a theorem in geometry.

BROWN LIBRARY
122 Van Norden St.
Washington, NC 27889

An Understanding Of Way For

JAMES FERRELL
English IV, V; Journalism; Opus Advisor; Pamlicoan Advisor; Quill and Scroll Advisor

JERRY FULFORD
Advanced Biology; Biology

MARTHA GODLEY
Algebra I; Geometry

LOUISE GURKIN
English III, IV; Latin I; F.T.A. Advisor

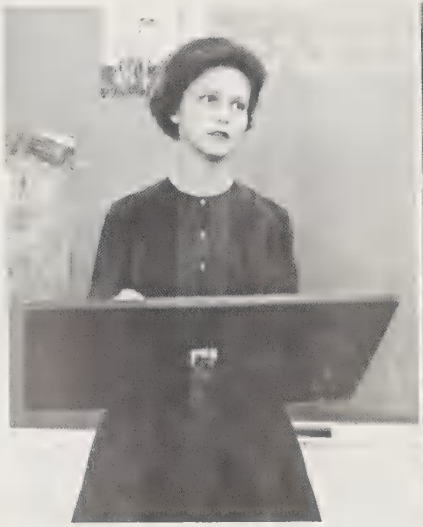

Class, let's review these tenses just one more time.

Caesar's Gallic wars *were* important!

Languages Prepares A Future Peace

AL HODGES
Industrial Cooperative Training; Advisor Vocational Industrial Clubs of America

PEGGY HUDSON
World History; World Geography; General Business

MARY ELLA JARMAN
Geometry; Alegbra I

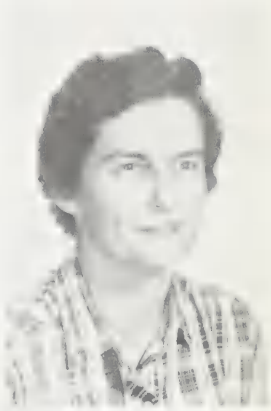

MARY ANNE LARKIN
Spanish I, II, III; Advisor Pep Club; Advisor Spanish Club; Advisor Junior Class

Écoutez et répétez.

¿Habla usted español?, dice Señora Larkin.

Science — An Adventure In

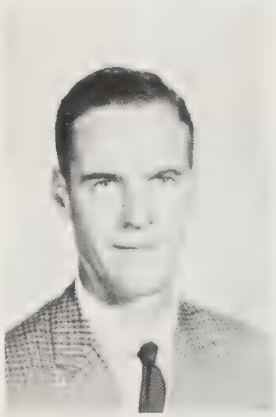

JAMES V. LARKIN
Band; Glee Club; Music Theory; Band Director

MABRY LEGGETT
English I, II

MARY MOSS
English II

BETTY ANN PERKINS
Health and Physical Education; Civics; Girls' Monogram Club Advisor; Varsity and Junior Varsity Cheerleader Sponsor

Mr. Elmore Spell lectures on vectors and the resolution of forces.

Mr. Jerry Fulford studies the degradation of aceteyl coenzyme-A.

Learning And Discovery

REBECCA ROGERS
English I, III; Jr. Class Advisor; Demille Playhouse Advisor

CARL SMITH
U.S. History; Advisor Jr. Class

BARBARA SNOW
English I; Spanish I; Co-Advisor Spanish Club

ELMORE SPELL
Physics; Chemistry

Mr. George Bullock explains the wonders of a frog's anatomy to a group of interested students.

Education Is Neccesary Modern

SHERRY SULLIVAN
Home Economics I, II; Family Life; Co-Adivsor F.H.A.

LENA SWAIN
Art

SALLY TALLEY
Bookkeeping; Business Machinery and Office Practice; Shorthand II; Typing II; Commercial Club Advisor; Senior Class Advisor

SARAH THOMSON
Bible I, II

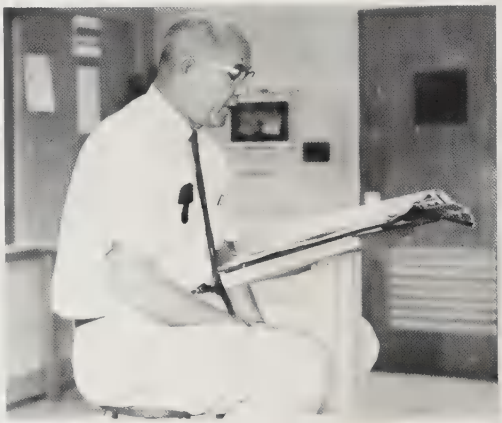

Mr. Howard Chapin lectures to his economics class on the importance of a good government.

Mrs. Donna Bullock reviews the class plans drawn up by her student teacher, Mrs. Joy Franklin.

For A Success In Our World

PATRICIA WEISS
Consumer Math; General Business

DONNA WOOLARD
English III & IV; Speech; PACKROMAK Advisor; National Honor Society Advisor

JOHN WORRELL
Vocational Agriculture; F.F.A. Advisor

Mr. Bill Farrior explains the details of mechanical drawing to Chuck Warren.

Mrs. Sally Talley helps Brenda Stalls to develop the correct techniques of typing.

lasses

Seniors

Class Of 1967

Senior Class Officers

PRESIDENT
Bruce Linton
VICE-PRESIDENT
Jamie Weatherly
SECRETARY
Pam Alligood
TREASURER
Jane Bagwell

Mascots

MISS DIANE ASBY
MASTER JOE HASSELL

ARGIE DALE ALLIGOOD
Student Council 3; F.H.A. 1, 2, 3; Pep Club 2; Commercial Club 4; D.E.C.A. 4

FRANCIS ELIZABETH ALLIGOOD
Student Council 4; F.H.A. 1, 2, 3, 4; Pep Club 1, 2, 3, 4; PACKROMAK Staff 4, Jr. Ed.; N.H.S. 4; Spanish Club 2, 3, 4, Pres. 4; Jr.-Sr. Waitress; Girls' Monogram Club 1, 2, 3, 4, Sec. 3; F.T.A. 2, 3; J.V. Cheerleader 2; Girls' Basketball 1, 2, 3; Varsity Cheerleader 3, 4, Asst. Chief 4; Girls' Volleyball 1, 2, 3, 4

MARGARET JANE ALLIGOOD
Student Council 4, Treas.; F.H.A. 1, 2, 3, 4; Pep Club 1, 2, 3, 4; Pamlicoan Staff 4; Opus Staff 4; N.H.S. 4; Spanish Club 2, 3, 4, Sec. 3; Girls' Monogram Club 1, 2, 3, 4; Jr.-Sr. Waitress

PAMELA JEAN ALLIGOOD
Student Council 4; F.H.A. 1, 2, 3, 4; Pep Club 1, 2, 3, 4; Spanish Club 3, 4; Girls' Monogram Club 3, 4; Varsity Cheerleader 3, 4; Jr. Class Sec.; Sr. Class Sec.; Homecoming Sponsor 4; J.V. Cheerleader 2

Genius without
is like silver

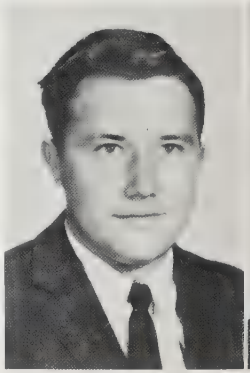

WILLIAM CARLTON ALLIGOOD
Student Council 4; Bus Drivers' Club 2, 3, 4, Sec. and Treas. 4; F.F.A. 1, 2, 3, 4, Pres. 4, Reporter 3

WILLIAM DWIGHT ALLIGOOD
Commercial Club 4; Industrial Arts 1, 2

BERT ALAN ALLISON
Pep Club 3, 4; Track Team 4; Speech Club 1

VERNA TYSON ATTMORE
Student Council 4; F.H.A. 1, 2, 3, 4, Treas. 3, Pres. 4; Pep Club 2, 3; N.H.S. 4; De Mille Playhouse 2, 3; Spanish Club 3, 4; F.T.A. 2, 3; Girls' Basketball 1; Girls' Volleyball 2, 3, 4; Co-chairman Jr.-Sr. Favors Committee

JANE ROBERSON BAGWELL
Student Council 4; PACKROMACK Staff 4, Faculty Editor; National Honor Society 3, 4; Spanish Club 2, 3, 4, Vice-President 4; J.V. Cheerleader 1, 2, Chief 2; Varsity Cheerleader 3, 4; JR.-SR. Waitress 2; Treasurer of Senior Class; Homecoming Sponsor 4

ELBERT LESLIE BANKS
French Club 2, 3, 4; Pep Club 2, 3, 4; Boys' Monogram Club 3, 4; Concert Band 1; Track Team 1, 2, 3, 4; Marching Band 1

CONSTANCE INEZ BARR
F.H.A. 1, 2; Pep Club 2, 4; DeMille Playhouse 3, 4; Spanish Club 3, 4; F.T.A. 2, 3, 4, Parliamentarian 3, Treasurer 4; Girls' Basketball 2, 3, 4; Girls' Softball 4; Junior Class Council 3

MARGARET ANNA BARRINGTON
Student Council 2; F.H.A. 3; Pep Club 4; DeMille Playhouse 4; Spanish Club 3, 4; Girls' Volleyball 4; Glee Club 4.

education

in the mine — Franklin

BARTLEY GERALD BAY
Pep Club 4; Spanish Club 3, 4; Boys' Monogram Club 4; Track Team 1; Varsity Basketball 3, 4; J.V. Basketball 1, 2

ESSIE FAYE BEDDARD
F.H.A. 1; Commercial Club 4

LINDA KAY BIGGERSTAFF
French Club 1, 2, 4; PACKROMACK Staff 4, Jr. Class Editor; DeMille Playhouse 4; Glee Club 4; Choir 4 (Transfer Student)

GLEN THOMAS BORDEN
DeMille Playhouse 4; Spanish Club 3; Wind Ensemble 2, 3, 4; Track Team 2; Marching Band 2, 3, 4; Indsutrial Arts 1; E. Division Symphonic Band

NANCY GERALDINE BOYD
F.H.A. 1, 2, 3, 4; Pep Club 2, 3, 4; Pamlicoan Staff 4; Quill and Scroll 4; DeMille Playhouse 2, 4; Spanish Club 3, 4; F.T.A. 2, 3, 4; Girls' Basketball 2; Girls' Softball 2

ROGER PAUL BOYD
Pep Club 3; DeMille Playhouse 4; Industrial Arts 2, 3

PATRICIA ANN BRADDY
F.H.A. 1, 2, 3, 4; Commercial Club 4; Girls' Basketball 4; Girls' Volleyball 4; Girls' Softball 4; Jr. Class Council 3

GEORGE RANDALL BROWN
French Club 3, 4; Pep Club 3, 4; DeMille Playhouse 1, 2, 3, 4; Industrial Arts 1

Nothing great
achieved without

JAMES HEWETT BROWN
PACKROMACK Staff 4, Sports Editor; Pamlicoan Staff 1, 2, 3, 4 Sports Editor 1, 2, 3, 4; National Honor Society 3, 4; Quill and Scroll 3, 4; Opus Staff 2, 3, 4, Editor 2, 3, 4; Spanish Club 3, 4; Boys' Monogram Club 4; J.V. Football 1, 2; Track Team 1, 2, 3, 4; Marshall 3, 4

KATHERINE SARAH BURROUGHS
F.H.A. 1, 2

LINDA CAROL CAMBELL
French Club 3, 4; F.H.A. 1, 2, 3, 4; Pep Club 1, 2

ETTA CARTWRIGHT
Commercial Club 4

JAMES ROLAND CHALLIS
Pep Club 4; Spanish Club 3; Varsity Basketball 4; Varsity Baseball 2, Manager; Industrial Arts 1, 2, 3, 4

SUSIE ELIZABETH CHAUNCEY
F.H.A. 1, 2, 3, 4; Commercial Club 4; Bus Drivers' Club 3, 4; Girls' Sextet 1; Glee Club 1, 2; Choir 1, 2; Choral Union 1, 2

GAIL ELIZABETH CHERRY
Student Council 3, 4; F.H.A. 1, 2, 3, 4; Pep Club 3, 4; PACKROMAK Staff 4, Music Ed.; Wind Ensemble 1, 2, 3, 4; N.H.S. 3, 4; Spanish Club 3, 4; Concert Band 1, 2, 3, 4; Marching Band 1, 2, 3, 4, Drum Major 4; Majorette 2, 3; Choral Union 3, 4; Girls' Softball 3

RONALD EUGENE CHERRY
Pep Club 2, 3; Vocational Industrial Club 4; Track Team 3; I.C.T. 3; F.F.A. 1, 2

was ever

enthusiasm — Emerson

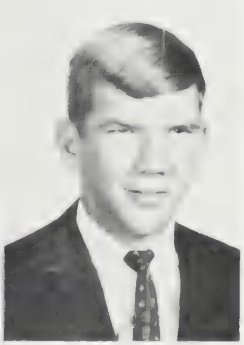

BARRY COLE CHESSON
Student Council 2; Pep Club 3, 4; DeMille Playhouse 4; Spanish Club 3, 4; Bus Drivers' Club 4; Choral Union 3, 4; Weightlifting 2, 3, 4

HENTON LONG CHESSON
Pep Club 1, 2, 3, 4; Spanish Club 2; Boys' Monogram Club 3, 4; J.V. Football 1, 2; J.V. Baseball 2; Varsity Football 3, 4; Track Team 3, 4; Glee Club 4, Sec. and Treas.; Industrial Arts 1; Varsity Baseball 1; Choir 4; Fellowship of Christian Athletes 3, 4

BURWELL EDWARD CLARKE, JR.
Concert Band 1, 2, 3, 4; Marching Band 1, 2, 3, 4

WILLIAM HODGES COTHERN
Student Council 3; Pep Club 4; PACKROMAK Staff 4, Sr. Co-ed.; N. H. S. 3, 4, Treas. 4; Spanish Club 3, 4; J.V. Football 2; Track Team 1, 2, 4; Interact Club 4; Junior Class President; Marshall 3, 4

FRANCES ANN COX
F.H.A. 1; Commercial Club 4; Choir 1, 2

HEBER ROGERS COX
Vocational Industrial Club 3, 4; I.C.T. 3, 4; F.F.A. 1, 2, 4

JUDITH O'BRIEN CRATCH
F.H.A. 1, 2, 3, 4; Pep Club 4; DeMille Playhouse 4; Spanish Club 3, 4; F.T.A. 4; Girls' Basketball 2, 4; Girls' Volleyball 4; Girls' Softball 4; Glee Club 1, 2, 4; Choir 1, 2, 4; Choral Union 2

KENNETH WAYNE CRATCH
Pep Club 4; Spanish Club 3; J.V. Football Manager 2; Track Team Manager 1, 2

He who knows

knows: he is wise —

BARBARA ANN CRISP
F.H.A. 1, 2, 3, 4; Commercial Club 4; Bus Drivers' Club 3, 4; Girls' Basketball 2; D.E.C.A. 3, 4

SANDRA YVONNE CRISP
Student Council 3; F.H.A. 1, 2, 3, Song Leader 3; Commercial Club 4; Girls' Basketball 2; Girls' Softball 3

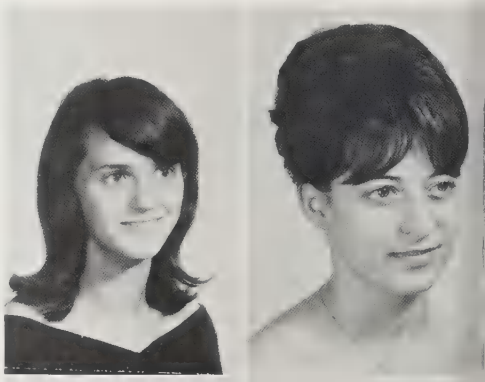

EDMUND HARDING DAVENPORT
Pep Club 3, 4; DeMille Playhouse 2, 3, 4; J.V. Football Manager 1; Spanish Club 3, 4; Track Team 1, 2, 4

LINDA IOLA DEAVERS
Student Council 4; F.H.A. 1, 2, 3, 4; Pep Club 1, 2, 3, 4; Girls' Monogram Club 3, 4; F.T.A. 2; Commercial Club 3, 4, Pres. 4; Girls' Basketball 1, 2, 4; Girls' Volleyball 1, 2, 3, 4; Girls' Softball 1, 2, 3; Jr. Class Council

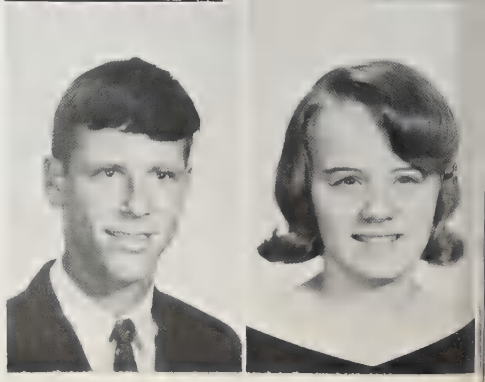

BRENDA HELEN DIXON
French Club 2, 3, 4; F.H.A. 1, 2, 3, 4; Pep Club 2, 3, 4; DeMille Playhouse 1, 2, 3, 4; F.T.A. 3; Girls' Softball 2; Homecoming Sponsor

MARY ELEANOR DUDLEY
F.H.A. 1, 2, 3, 4; Pep Club 1, 2, 3, 4; Quill and Scroll 4; Pamlicoan Staff 4, Advertising Ed.; DeMille Playhouse 1, 2, 4; Spanish Club 3, 4; Girls' Basketball 1; Girls' Softball 2, 4; Glee Club 4; Jr.-Sr. Waitress; Jr. Class Council

WILLIAM VERNON EBORN
Spanish Club 3; J.V. Basketball 1

DAVID LEE EDWARDS
D.E.C.A. 4; Industrial Arts 1

and knows he
follow him — Darius

LAREE GAYLE EDWARDS
F.H.A. 1, 2, 4; Pep Club 1, 2; Commercial Club 3, 4; Bus Drivers' Club 2, 3; D.E.C.A. 3, 4, Reporter 3, Sec. 4, District Associate Pres. 4; Glee Club 1, 2, Librarian 2, Pianist 1, 2; Choir 1, 2; Choral Union 1, 2, 3, 4; Jr. Class Council

NELLIE YVETTE EDWARDS
French Club 2, 3, 4; F.H.A. 1, 2, 3, 4; Pep Club 1, 2, 3, 4; Pamlicoan Staff 4, Reporter; Quill and Scroll 4; DeMille Playhouse 1

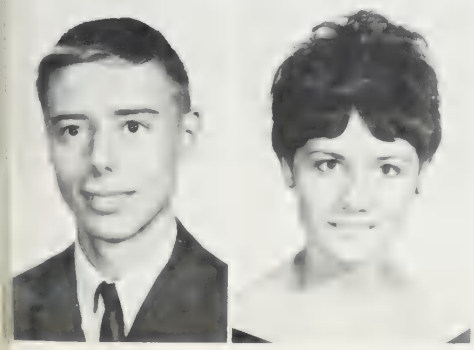

BILLY DEAN ELKS
Bus Drivers' Club 4; F.F.A. 1, 2, 3, 4; Industrial Arts 1

LINDA FRANCES ELKS
French Club 2, 3; F.H.A. 1, 2; Pep Club 1; Commercial Club 4; Girls' Basketball 1, 2; Girls' Softball 3; Choral Union 2

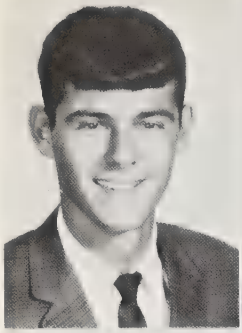

MARVIN LEONARD EUBANKS
French Club 1; Glee Club 4; Industrial Arts 1, 2, 4

VIRGINIA GAYLE EVANS
Student Council 3; F.H.A. 1, 2, 3, 4; Pep Club 1, 2, 3, 4; PACKROMAK Staff 4, Feature Editor; N. H. S. 3, 4, Sec. 4; Spanish Club 2, 3, 4; Girls' Monogram Club 4; Girls' Basketball 1, 2; Girls' Volleyball 2; Varsity Cheerleader 4; J.V. Cheerleader 2; Marshall 3, 4; Jr. Class Council

LARRY WAYNE EVERETTE
Boys' Monogram Club 4; Industrial Arts 2, 3

SUSIE PEARL EVERSON
F.H.A. 1, 2, 3; Pep Club 1; Commercial Club 1, 2

I woula
and no

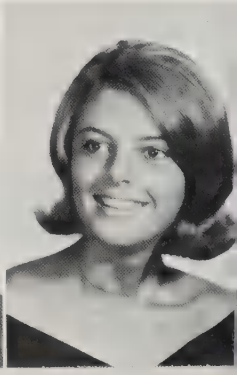

ROBERT NELSON FULFORD
Pep Club 1, 2, 3, 4; N.H.S. 3, 4; Spanish Club 3, 4; J.V. Baseball 2; Varsity Baseball 1, 3

CLAUDIA NICHOLLS GARDNER
French Club 2, 3, 4; F.H.A. 1, 2, 3, 4; Pep Club 1, 2, 3, 4; DeMille Playhouse 1, 3, 4; F.T.A. 1, 2, 3; Girls' Volleyball 3, 4; Girls' Softball 3; Jr.-Sr. Waitress

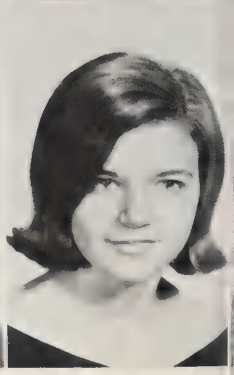

LAURIE ELENA GAUTIER
F.H.A. 1; Pep Club 2, 3; DeMille Playhouse 1; Commercial Club 3, 4; Girls' Basketball 2, 3, 4; Girls' Softball 2, 3, 4

FRANKIE ELAINE GERARD
French Club 2, 3, 4, V.P. 3, Pres. 4; Student Council 2, 4; F.H.A. 1, 2, 4; Pep Club 1, 2, 3, 4; PACKROMAK Staff 4, Subscription Manager; N.H.S. 3, 4, Pres. 4; F.T.A. 2; Girls' Softball 3; Marshall 3, 4

WALTER BENNETT GERARD
Student Council 1; Pep Club 1, 2, 3, 4; J.V. Football 1, 2; Varsity Football 3, 4; Boys' Monogram Club 3, 4; Track Team 1, 2, 4; J.V. Basketball 1, 2; Varsity Basketball 3, 4; Jr.-Sr. Waiter 2; Glee Club 4, V.P.

TERRY DARE GERRINGER
French Club 2, 3, 4, Chaplain 3; Homecoming Queen 4; Jr.-Sr. Waitress 2; F.H.A. 1, 2, 3, 4; J.V. Cheerleader 1, 2; Varsity Cheerleader 3, 4, Chief 4; Pep Club 1, 2, 3, 4; DeMille Playhouse 1, 2, 3, 4, Marshall 3, 4; Girls' Monogram Club 3, 4

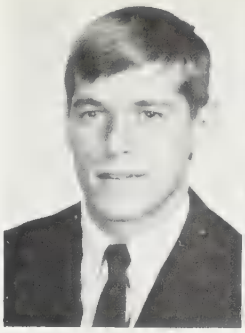

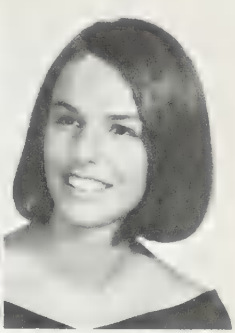

CAROLE ELIZABETH GODFREY
F.H.A. 1, 2, 3, 4; Pep Club 1, 2, 3, 4; Concert Band 1, 2, 3; DeMille Playhouse 4; Wind Ensemble 2, 3; Spanish Club 3, 4; Marching Band 1, 2, 3; Girls' Basketball 1, 4; Girls' Volleyball 4; Color Guard 2, 3; Choral Union 2, 3

JULENE RUANN GORHAM
Student Council 2; Girls' Softball 3; Drill Team 1, 2; Glee Club 1, 2, 3

live to study
study to live — Bacon

WILLIAM ASHFORD GRAVELY
French Club 3, 4; Boys' Monogram Club 3, 4; Commercial Club 4; Wind Ensemble 1, 2; Concert Band 1, 2, 3; J.V. Football 1, 2; Varsity Football 3, 4; Marching Band 1, 2; J.V. Baseball 2; Varsity Baseball 1; Brass Choir 2

DIANA GURGANUS
Student Council 4; F.H.A. 1, 4; Pep Club 1, 2, 4; Pamlicoan Staff 4, Reporter; Quill and Scroll 4; DeMille Playhouse 4; Spanish Club 3, 4; F.T.A. 2, 4; Girls' Basketball 3, 4; Girls' Volleyball 4

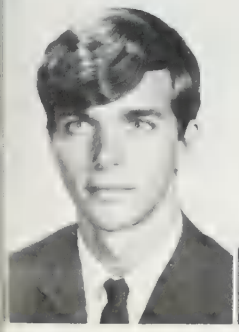

FREDERICK WYNNE GURGANUS
Pep Club 3, 4; D.E.A. 3, 4; Glee Club 4; D.E.C.A. 3, 4; Choir 4

HENRY BON GURGANUS
French Club 2, 3, 4; Boys' Monogram Club 3, 4; J.V. Football 1, 2; Varsity Football 3, 4; Track Team 2, 3, 4; Glee Club 4

BETTY FRANCES HALL
French Club 2, 3, 4; F.H.A. 1, 2, 3, 4; Pep Club 1, 2, 3, 4; Pam licoan Staff 4, Reporter; DeMille Playhouse 2, 3, 4; Glee Clu 4; Choral Union 3, 4

LARRY MAURICE HAMILTON
Pamlicoan Staff 4, News Ed.; Quill and Scroll 3, 4; Opus Staf 3, 4, Copy Ed. 4; Spanish Club 3, 4; Interact Club 3, 4

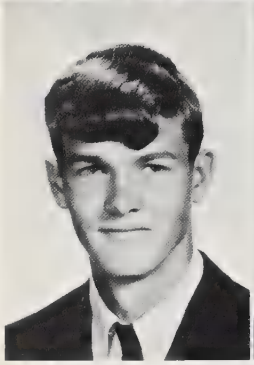

LARRY WAYNE HARDING
Track Team 1, 2, 3, 4; Industrial Arts 1

ROBERT ELLIS HARDY
Spanish Club 3; Boys' Monogram Club 2, 3, 4, V.P. 4; J.V. Foo ball 1, 2; Varsity Football 3, 4; Glee Club 4, Sec.; Varsity Base ball 1, 2, 3, 4; Choir 4; Jr.-Sr. Waiter

There's no

not a star

CAROL GAYE HARRIS
F.H.A. 1, 2, 3, 4; Pep Club 2, 3; Concert Band 1, 2, 3, 4; Wind Ensemble 1, 2, 3, 4; Girls' Sextet 3; D.E.C.A. 4; Marching Band 1, 2, 3, 4; Majorette 2, 3, 4; Choral Union 2, 3, 4; E. Division Symphonic Band 2, 3, 4

JAMES JOSEPH HARRIS
Pep Club 3, 4; Track Team 3, 4; Industrial Arts 3

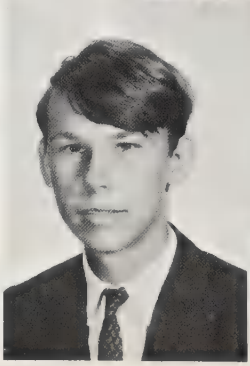

JAMES BEEBE HAWES
Pep Club 4; PACKROMAK Staff 4, Sr. Co-ed.; Pamlicoan Staff 4, Feature Ed.; N.H.S. 3, 4; Quill and Scroll 3, 4; Opus Staff 3, 4, Literary Ed. 4; DeMille Playhouse 4; Spanish Club 3, 4; Marshall 3, 4

MARY CAROLYN HEATH
F.H.A. 1, 2; Commercial Club 3, 4, Treas. 4; Librarian Assistant 3

ELEANOR DIANE HODGES
French Club 2, 3, 4; Student Council 1, 2; F.H.A. 1, 2, 3; DeMille Playhouse 3; F.T.A. 3, 4

INA CHRISTINE HODGES
French Club 2, 3; F.H.A. 1, 2, 3, 4; Pep Club 1, 2, 3, 4; Pamlicoan Staff 4, Exchange Ed.; Quill and Scroll 4; Girls' Monogram Club 3, 4, Treas. 4; F.T.A. 2, 3; Girls' Basketball 1, 2, 3, 4; Girls' Volleyball 1, 2, 3, 4; J.V. Cheerleader 2; Varsity Cheerleader 3; Junior Class Council; Homecoming Sponsor 4

LATHAM PATE HODGES
Spanish Club 3; Boys' Monogram Club 3, 4; Concert Band 1; Marching Band 1; Jr. Class Treasurer; J.V. Football 2; Varsity Football 3, 4; Track Team 1, 2

DERENDA CAROL HUDGINS
Student Council 1; F.H.A. 2, 3; Pep Club 1, 2, 4; DeMille Playhouse 4; Spanish Club 3; Girls' Basketball 1, 2; Girls' Volleyball 1, 2

road has

above it. — Emerson

EDWARD IRWIN HULBERT III
French Club 1, 2; PACKROMAK Staff 4, Sports Co-ed.; N.H.S. 3, 4; Spanish Club 3, 4; Sr. Class Council; Boys' Monogram Club 1, 2, 3, 4; J.V. Football 1; Varsity Football 2, 3, 4; Track Team 3, 4; J.V. Basketball 1; Golf Team 1, 2; Marshal 3, 4; Fellowship of Christian Athletes 4

JOHN GRAY INGALLS
F.F.A. 1, 2, 3, 4; Industrial Arts 1

SANDRA SUE INGALLS
Student Council 1; F.H.A. 1, 2; Glee Club 1, 2; Bus Drivers' Club 3, 4; Vocational Industrial Club 3, 4, Sec. 4; I.C.T. 3, 4; Choir 3; Choral Union 2

WALT ELLSWORTH INGALLS
Student Council 1, 3; Pep Club 1, 2, 3; J.V. Football 1; Industrial Arts 1

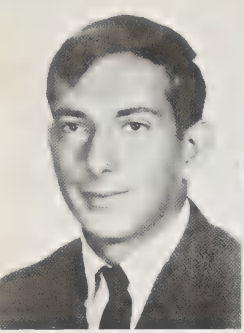

WALTER SCOTT IRBY
Spanish Club 3, 4; Boys' Monogram Club 1, 2, 3, 4; Golf Team 1, 2, 3, 4

DONNA MARIE JACKSON
F.H.A. 1, 2, 3, 4; Pep Club 1; Spanish Club 2; Girls' Monogram Club 4; Commercial Club 4; Girls' Basketball 1, 2, 3, 4; Girls' Volleyball 3, 4; Girls' Softball 2, 3

SUE CAROL JACKSON
F.H.A. 1, 2, 3, 4; Student Council 4; Pep Club 2, 3, 4; DeMille Playhouse 2, 3; Girls' Basketball 1, 2, 3; Girls' Softball 3

DENNIS WALTER JENKINS
Spanish Club 3; Vocational Industrial Club 4; I.C.T. 4; Industrial Arts 3

Knowledge is equivalent to

FRANKLIN DUVAL JOHNSON
Pep Club 3, 4; Spanish Club 3, 4; Boys' Monogram Club 1, 2, 3, 4; J.V. Basketball 1, 2; Jr.-Sr. Waiter; Golf Team 1, 2, 3, 4; Sr. Class Council

BARBARA DEAN JOLLEY
F.H.A. 1, 2, 3, 4; Pep Club 1, 2, 3, 4; Jr. Class Council; Quill and Scroll 3, 4; Opus Staff 3, 4, Art Ed. 4; Spanish Club 3; Girls' Monogram Club 4; Girls' Softball 2, 3, 4; Girls' Basketball 1, 2, 3, 4; Girls' Volleyball 2, 3, 4

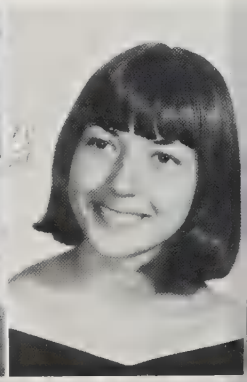

GUIRNELL EUGENE JONES
Student Council 1; F.T.A. 1; Varsity Football 3; Varsity Basketball 3; Varsity Baseball 3

JENIFER MASON KNIGHT
F.H.A. 1, 2, 3, 4; Pep Club 1, 2, 4; Commercial Club 4; DeMille Playhouse 1; Choral Union 2; Girls' Basketball 2; Girls' Volleyball 2

THOMAS JAMES KNIGHT
Track Team 3; Industrial Arts 1

JAMES LEONARD KOONCE, JR.
Pep Club 4; Spanish Club 3, 4; Track Team 2; J.V. Basketball 1

ALICE KAY LAUGHINGHOUSE
F.H.A. 1, 2, 3; Pep Club 2; Commercial Club 3, 4; Glee Club 1

NANCY TUCKER LAWSON
Pep Club 4; Pamlicoan Staff 4, Advertising Editor; DeMille Playhouse 4; Spanish Club 3, 4; Quill and Scroll 4

more than

force. — Johnson

WILLIAM RAY LEARY
Student Council 3, 4; Bus Drivers' Club 3, 4, Pres. 4; F.F.A. 1, 2, 3, 4, Sec. 4

OLIVIA ANN LEARY
F.H.A. 1, 2, 3, 4; Pep Club 3, 4; F.T.A. 1, 2; Commercial Club 3, 4; Girls' Basketball 1, 2, 3; Girls' Softball 1, 2; Girls' Volleyball 1, 2; Glee Club 1, 2, 3; Choir 1, 2; Choral Union 3

JOSEPH MAXIMILLIAN LEE
Pep Club 3, 4; Spanish Club 3, 4

SUZANNE LEGGETT
French Club 3, 4; Student Council 3, 4; F.H.A. 1, 2, 3, 4; Pep Club 3; F.T.A. 3, 4, Pres. 4; PACKROMAK Staff 4, Adv. Ed.; N.H.S. 3, 4; Marshal 3, 4

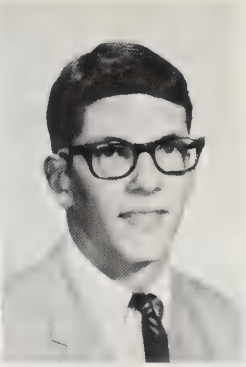

BRENDA LYNN LINTON
F.H.A. 1, 2, 3, 4; Pep Club 1, 2, 3, 4; Pamlicoan Staff 4, News Ed.; Quill and Scroll 4; DeMille Playhouse 1, 2, 3, 4, Treas. 4; Spanish Club 2, 3, 4; F.T.A. 3; Girls' Basketball 1, 2, 3, 4

BRUCE ALLAN LINTON
Pep Club 4; Sr. Class Pres.; F.C.A. Club 2, 3, 4, V.P. 4; Spanish Club 3, 4; Boys' Monogram Club 1, 2, 3, 4, Sec.-Treas. 4; Commercial Club 4; Tennis 1, 2, 3, 4; J.V. Football 2; Varsity Football 3; Jr.-Sr. Waiter; Varsity Basketball 3, 4; J.V. Basketball 1, 2

SHERRY REGISTER LINTON
F.H.A. 1, 2; Pep Club 2, 3; Glee Club 1; I.C.T. 3, Treas.; Choir 2

GLENDA LUCILLE LODGE
Glee Club 1, 2

The better part
education is that which

DIANE VERNETTA MACK
Student Council 1, 2; F.H.A. 1, 2; Girls' Basketball 1, 2; Girls' Volleyball 1, 2; Girls' Softball 1, 2, 3, 4; Glee Club 1, 2, 3, 4; I.C.T. 3, 4; Choir 1, 2; Choral Union 1, 2

JUDY LANE MASON
F.H.A. 1, 2, 3; Glee Club 4; Choir 4

WANDA ANNETTE MASON
French Club 2, 3; F.H.A. 1, 2, 3; Pep Club 2; Commercial Club 4; Girls' Basketball 2; Girls' Volleyball 2, 4; Choral Union 3

JUDY BELINDA MATKINS
French Club 2, 3, 4; F.H.A. 1, 2, 3, 4; Pep Club 2, 4; Glee Club 4; Choral Union 4

EDWARD HILL MATTHEWS
French Club 3, 4; PACKROMAK Staff 4; Golf Team 3, 4; Pamlicoan Staff 4, Editor; J.V. Football 1; N.H.S. 3, 4, V.P. 4; Quill and Scroll 4; Track Team 1, 2; Boys' Monogram Club 3, 4; Interact Club 3, 4, Sec.-Treas. 4; Marshal 3, 4

RONALD LEE MATTHEWS
Pamlicoan Staff 4; N.H.S. 4; Quill and Scroll 3, 4; Opus Staff 3, 4, Asst. Ed. 3, Tech. Ed. 4; Spanish Club 3; Track Team 3, 4; Interact Club 3, 4; F.C.A. 3, 4

MARION AMELIA MAYO
F.H.A. 1; Wind Ensemble 2; Concert Band 1, 2; D.E.C.A. 3, 4; Marching Band 1, 2; Color Guard 1; Majorette 2; Choral Union 2

MICKEY RAY MEDLIN
Vocational Industrial Club 4

of every man's
he gives himself — Lowell

ERNEST WARD MERCER
Pep Club 1, 2, 3, 4; Industrial Arts 1; I.C.T. 4

CLARENCE WAYNE MILLS
Vocational Industrial Club 3, 4; Pres. 4; J.V. Football 1, 2; Track Team 1, 2

BECKY ALITA MODLIN
French Club 2, 3, 4; F.H.A. 1, 2, 3, 4; Pep Club 1, 2; PACKROMAK Staff 4; N.H.S. 3, 4; DeMille Playhouse 1, 2; Girls' Volleyball 1, 2; Girls' Softball 1, 2

ROBIN REID MOORE, JR.
Pep Club 4; DeMille Playhouse 4; Concert Band 1, 2, 3, 4; D.E.C.A. 4; Marching Band 1, 2, 3, 4; Varsity Baseball 4

SUSIEGRAY WOODARD MOORE
French Club 2, 3; F.H.A. 1, 2, 3, 4; Pep Club 1, 2, 3, 4; Demille Playhouse 1, 2, 3, 4; Spanish Club 4; Girls' Basketball 4

WILLIAM LLOYD MOORE JR.
DeMille Playhouse 3; D.E.A. 3; JV Football 1, 2; Choir 1, 2, 3, 4; Choral Union 1, 2, 3, 4

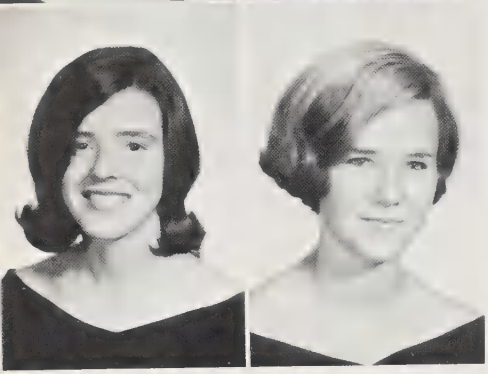

MARY RACHEL MORGAN
F.H.A. 1, 2; Commercial Club 3, 4; Glee Club 1, 2, 3

HARRIET LOUISE MORROW
F.H.A. 1, 2, 3, 4, Reporter 3; PACKROMAK 4, Organizations Editor 4; N.H.S. 3, 4; F.T.A. 2, 3; DeMille Playhouse 1, 2, 3, 4; Spanish Club 3, 4, Sec. 4; Girls' Monogram Club 3, 4; JV Cheerleader 1, 2; Alternate Varsity Cheerleader 3; Pep Club 1, 2, 3, 4; Girls' Basketball 2, 3; Girls' Volleyball 2, 3

The direction in a man will determine

EVELYN LYNELLE MURPHREY
French Club 2, 3, 4, Sgt. at Arms 3; F.H.A. 1, 2, 3, 4, Parliamentarian 4; Demille Playhouse 2, 3; Girls' Monogram Club 3, 4; Sec. 4; Girls' Basketball 1, 2, 3, 4; Pep Club 2, 3, 4; Girls' Volleyball 2, 3, 4; Choir 4

MARCIA HELEN MYERS
F.H.A. 1, 2, 3, 4; PACKROMAK 4, Organizations Ed. 4; N.H.S. 3, 4; DeMille Playhouse 1, 2, 3, 4, Vice-pres. 3, Pres. 4; Spanish Club 3, 4; Pep Club 1, 2, 3, 4; Girls' Monogram Club 4; Girls' Basketball 1, 2, 3, 4; Girls' Volleyball 2, 3, 4; Pamlicoan Staff 4

SUZANNE DORSEY NELSON
French Club 2, 3, 4, Chaplain 4; F.H.A. 1, 2, 3, 4; Student Council 1, 2; Pep Club 1, 2, 3, 4; Girls' Monogram Club 4; F.T.A. 3, 4; Girls' Basketball 1, 2, 3, 4; Girls' Volleyball 2, 3, 4

WILLIAM EDWARD NOLLEY
Pep Club 2, 3; Boys' Monogram Club 2, 3, 4; JV Football 1, 2; Varsity Football 3, 4; Glee Club 4; Varsity Baseball 1, 2, 3, 4

CONNIE MARIE O'CARROLL
F.H.A. 1, 2, 4; Wind Ensemble 2, 3, 4; Choral Union 3; Marching Band 2, 3, 4; Concert Band 2, 3, 4; Girls' Basketball 1, 4; Girls' Softball 4; Girls' Volleyball 4

JAMES McDONALD ODEN
Concert Band 1, 2; I.C.T. 3; Marching Band 1, 2

WILLIAM LARRY O'NEAL
Commercial Club 4; Bus Drivers' Club 3, 4; Industrial Arts 1, 2

RONNIE RICKS PARROTT
Bus Drivers' Club 3, 4; D.E.C.A. 4; Industrial Arts 2, 3

which education starts
his future life — Plato

JAMES MICHAEL PARSONS
Student Council 2; Pep Club 1, 2, 3, 4; Spanish Club 3, 4; F.T.A. 1; J.V. Football 1, 2; J.V. Basketball 1, 2; Varsity Football 3, 4; Track Team 1, 2, 3, 4; Glee Club 4; Choir 4; Jr.-Sr. Waiter; F.C.A. 4, Sec.-Treas. 4

PATSY MAE PATRICK
F.H.A. 1, 2, 3, 4; Concert Band 1, 2, 3, 4; Marching Band 1, 2, 3, 4

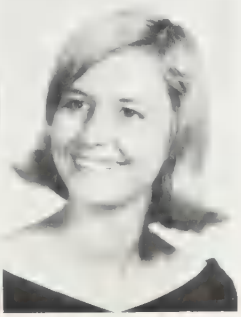

BETTY JEAN PERRY
French Club 3, 4; F.H.A. 1, 2, 3, 4; Pep Club 3; Commercial Club 3; Girls' Volleyball 4; Girls' Basketball 4

DEBRA MARIE PFEIL
French Club 2, 3, 4; F.H.A. 1, 2, 3, 4; Pep Club 1, 2, 3, 4; Girls' Monogram Club 2, 3, 4 Vice-Pres. 4; F.T.A. 1, 2; Girls' Volleyball 2, 3, 4; Girls' Softball 2, 3, 4; Glee Club 4; Choir 4; Choral Union 4; Girls' Basketball 1, 2, 3, 4

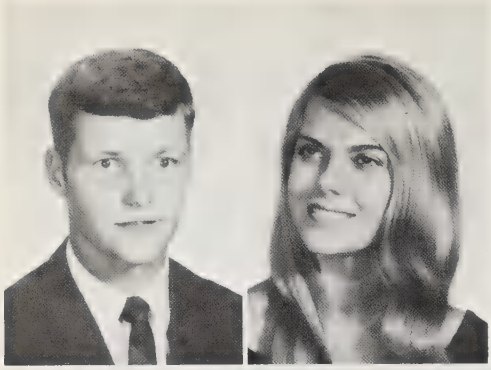

HOWARD DENARD PINKHAM
Pep Club 1, 2, 3, 4; Boys' Monogram Club 4; JV Football 1, 2; Varsity Football 4; Track Team 2, 4

SANDRA ROY PIVER
French Club 2, 3, 4; F.H.A. 1, 2, 3, 4; Pep Club 1, 2, 3, 4; DeMille Playhouse 4; Girls' Basketball 1, 2; Glee Club 4; Choir 4

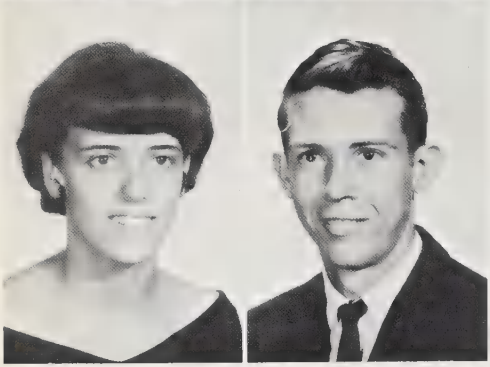

DOTTIE LOU RAWLS
F.H.A. 1, 2, 3, 4; Pep Club 1, 2, 3, 4; DeMille Playhouse 2, 4; Spanish Club 2, 3, 4; Girls' Monogram Club 2, 3, 4, Pres. 4; F.T.A. 3, 4; Girls' Basketball 1, 2, 3, 4; Girls' Volleyball 2, 3, 4; Girls' Softball 2, 3, 4

FRANK PARRISH RHEM JR.
Commercial Club 4; Bus Drivers' 2, 3, 4; Industrial Arts 1, 2

Good fortune known until it

KEITH MICHEAL WILLIAM RICHARDSON
Student Council 1; Spanish Club 3, 4; Boys' Monogram Club 1, 2, 3, 4; Glee Club 4; Golf Team 1, 2, 3, 4

MARY DREW ROBERSON
F.H.A. 1, 2, 3, 4; Pep Club 1, 4; DeMille Playhouse 4; Commercial Club 3, 4, Vice-Pres. 4; Bus Drivers' Club 3, 4; D.E.C.A. 4, Photographer 4; Girls' Basketball 1, 2, 4; Girls' Softball 1, 2, 3, 4

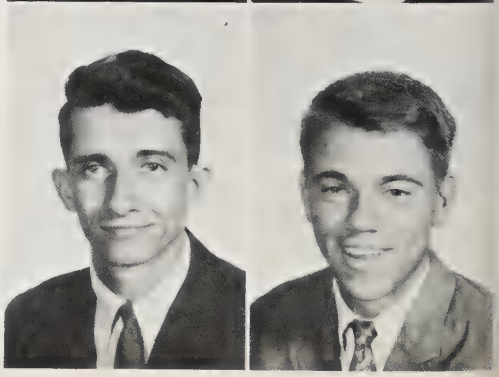

RUFUS BENJAMIN ROBERTS JR.
Student Council 1; N.H.S. 4; Bus Drivers' Club 3, 4; F.F.A. 1, 2, 3, 4

WILBUR HAROLD ROBINSON JR.
French Club 2, 3, 4; Student Council 1, 2, 3, 4, Vice-Pres. 4; Boys' Monogram Club 2, 3, 4; JV Football 1, 2; Varsity Football 3; Varsity Basketball 3, 4; JV Basketball 1, 2; Interact Club 3, 4, Pres. 4; Vice-Pres. of Junior Class 3; Boys' Baseball 1, 2, 3, 4

CAMILLUS HOLLIDAY RODMAN
French Club 2, 3, 4; Pep Club 1, 2, 3, 4; Boys' Monogram Club 3, 4; JV Football 1, 2; Varsity Football 3, 4; Glee Club 4; Boys' Baseball (JV) 2; Choir 4

DAVID MITCHELL ROGERS
Vocational Industrial Club 4; Industrial Arts 1

JUDY ESTHER ROGERS
F.H.A. 1, 2, 4; Commercial Club 3, 4, Secretary 4

ELEANOR ALICE ROLLINS
Student Council 1, 4; F.H.A. 1, 2, 3, 4; Pep Club 1, 2, 3, 4; PACKROMAK Staff 4; Pamlicoan Staff, Editor 4; N.H.S. 3, 4; Quill and Scroll 4; DeMille Playhouse 1, 2, 3, 4; Spanish Club 3, 4; Girls' Basketball 1; Girls' Volleyball 1; Girls' Softball 1, 3; Jr.-Sr. Waitress 2; Stunt Night 2, 3

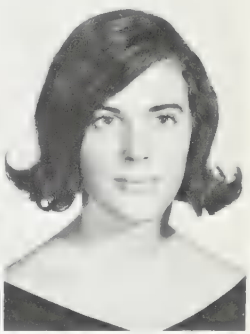

is not

is lost — Cervantes

NANCY LOU ROLLINS
Student Council 4; F.H.A. 2, 4; Pep Club 4; Concert Band 2, 3, 4; Girls' Softball 4; Glee Club 1; Marching Band 2, 3, 4

THELMA CHRISTINE ROSE
F.H.A. 1, 2, 3, 4; Pep Club 1, 2; Girls' Monogram Club 1, 2, 3, 4; Girls' Basketball 1, 2, 3, 4; Girls' Volleyball 3, 4; Girls' Softball 2, 3, 4

JOSEPH PETERSON ROWLETT III
Student Council 1; PACKROMAK Staff 4, Photographer; Pamlicoan Staff 4; National Honor Society 3, 4; Spanish Club 3, 4; Marshal 3, 4

DENA ALLISON RUTLEDGE
F.H.A. 1; Pep Club 1, 4; Wind Ensemble 2, 3, 4; Concert Band 1, 2, 3, 4; Marching Band 1, 2, 3, 4; Color Guard 2, 3, 4, Color Commander 4; Choral Union 2

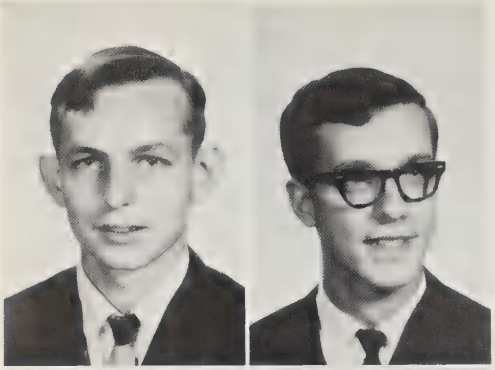

JACK ONEIL SCOTT
Vocational Industrial Club 3, 4; I.C.T. 3, 4; Industrial 1, 2

PHILLIP EDWARD SCUDERI
PACKROMAK Staff 4, Asst. Editor 4; N.H.S. 3, 4; Pamlicoan Staff 4; Spanish Club 3, 4; Boys' Monogram Club 2, 3, 4; Track Team 1, 2, 3, 4; Interact Club 3, 4; Marshal 3, 4; F.C.A. 3, 4; Junior Class Council 3

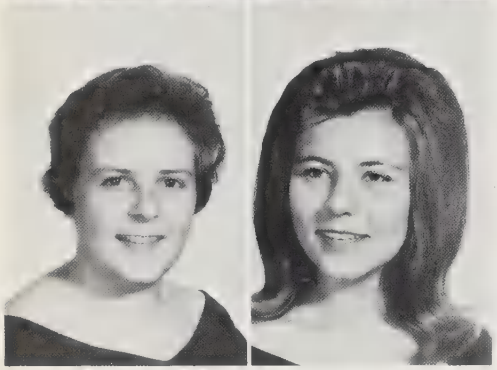

KATHERINE ROWENA SHARPE
F.H.A. 1, 2, 3, 4; Pep Club 1, 2, 3, 4; DeMille Playhouse 1, 2, 3, 4; Spanish Club 3, 4; Girls' Basketball 1; Girls' Volleyball 2; Girls' Softball 1, 2

PAULINE SHEPPARD
F.H.A. 1, 2, 3, 4; Commercial Club 3, 4; Choir 1

The first years must make provisions

STEVEN GREGG SHEPPARD
Pep Club 3, 4; Spanish Club 3; Boys' Monogram Club 3, 4; JV Football 1, 2; Varsity Football 3, 4; Glee Club 4

JOHNNY ODELL SIMMONS
Concert Band 1, 2, 3; Glee Club 3; Marching Band 1, 2, 3 (Transfer Student)

DORIS ANN SMITH
F.H.A. 1, 2, 3, 4; Pep Club 1, 2, 3, 4; DeMille Playhouse 4; Spanish Club 3, 4; Wind Ensemble 1, 2, 3; Concert Band 1, 2, 3; Marching Band 1, 2, 3; Majorette 2, 3; Choral Union 2, 3; Girls' Basketball 1, 4

RONNIE DAIL SMITH
I.C.T. 1; F.F.A. 1, 2, 3, 4; Industrial Arts 1

LINDA FAYE SMITHWICK
F.H.A. 1, 2, 3, 4; Pep Club 1; F.T.A. 4; Marching Band 4; Color Guard 4

TERRYL DENNIS SMITHWICK
French Club 2, 3; Boys' Monogram Club 3, 4, Pres. 4; Tennis Team 4; JV Football 1, 2; Varsity Football 3, 4; Varsity Basketball 3, 4; JV Basketball 1, 2; JV Baseball 2; F.C.A. 3, 4; Student Council 4; Pep Club 1, 2, 3, 4; Glee Club 4; Choir 4

EDNA CAROL SPRUILL
Student Council 4, Sec. 4; F.H.A. 1, 2, 3, 4, Sec. 3; PACKROMAK Staff 4, Sophomore Ed. 4; N.H.S. 3, 4; DeMille Playhouse 1, 2, 3, 4, Sec. 2; Spanish Club 2, 3, 4; Girls' Monogram Club 4; Marshal 3, 4; F.T.A. 2, 3, Vice-Pres. 3; Varsity Cheerleader 4; JV Cheerleader 2; Pep Club 1, 2, 3, 4

BRENDA FAYE STALLS
F.H.A. 1, 2, 3, 4; Pamlicoan Staff 4; Commercial Club 3, 4; Girls' Monogram Club 3, 4; Girls' Basketball 2, 3, 4; DeMille Playhouse 4; Pep Club 2, 4; Girls' Softball 2, 3, 4

of man
for the last. — Johnson

MARGARET KAY STANCILL
F.H.A. 1, 2, 3, 4; Pep Club 2, 3, 4; Wind Ensemble 2, 3, 4; Spanish Club 3, 4; Marching Band 1, 2, 3, 4; Choral Union 2, 3; Concert Band 1, 2, 3, 4

ALBERT MELTON STEPHENS JR.
Track Team 3, 4

RACHEL ANNE STEPHENS
Commercial Club 4

BRENDA KAYE SUTTON
F.H.A. 1, 2; Pep Club 2; PACKROMAK Staff 4; N.H.S. 3, 4; DeMille Playhouse 3, 4; F.T.A. 3, 4, Sec. 4; Girls' Basketball 3; Girls' Volleyball 2, 3, 4; Girls' Softball 1, 2, 3, 4; Glee Club 4

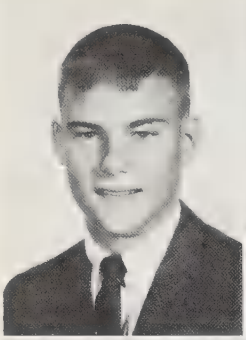

DAVID THOMAS TAYLOE
Student Council 1, 3, 4, Rep. 1, Treas. 3, Pres. 4; PACKROMAK Staff 4, Business Manager 4; N.H.S. 3, 4; Spanish Club 2, 3, 4; Boys' Monogram Club 3, 4; JV Football 1, 2; Varsity Football 3, 4; Varsity Basketball 3, 4; JV Basketball 1, 2; Marshal 3, 4, Chief 4; Track Team 1; Jr.-Sr. Waiter 2

STEVE LEWIS TOLER
Student Council 1; Pep Club 3, 4; DeMille Playhouse 4; Spanish Club 3, 4; Choral Union 4

LINDA FAYE WAINWRIGHT
F.H.A. 1; Glee Club 1, 2; I.C.T. 1; Choir 1, 2

ARTHUR JACKSON WALLACE III
Pep Club 1; D.E.A. 3; Boys' Choir 2; Wind Ensemble 1, 2; Concert Band 1, 2; Glee Club 1, 2, 4; D.E.C.A. 4; Marching Band 1, 2; Choral Union 1, 2

The reward of a
is to have

DOROTHY SHARON WALL
French Club 2, 3; Student Council 4; Pep Club 1, 2, 3, 4; F.H.A. 1, 2, 3, 4; DeMille Playhouse 2, 3, 4; Girls' Basketball 2; Girls' Volleyball 2, 4

GERALD LYNN WARREN
D.E.A. 1, 2; D.E.C.A. 1, 2; Industrial Arts 1, 2

RITA GAYLE WARREN
F.H.A. 1, 2, 3, 4; Pep Club 3, 4; Commercial Club 4

DONALD WHITFORD WATERS
Boys' Monogram Club 3, 4; JV Football 1; JV Basketball 1, 2; Boys' Baseball 3, 4; JV Baseball 2

LINDA LEE WATERS
French Club 2, 3, 4; F.H.A. 1, 2, 3, 4; Pep Club 3, 4; DeMille Playhouse 1, 2, 3, 4; F.T.A. 1, 2; Girls' Basketball 1; Girls' Volleyball 1, 4; Girls' Softball 1, 4; Choir 4

THOMAS EARL WATERS
Boys' Monogram Club 2, 3, 4; JV Football 1, 2; Varsity Football 3, 4; Industrial Arts 1, 2; Drill Team 1, 2

FRED ORIS WATKINS III
French Club 2, 3, 4; Pep Club 1, 2, 3, 4; Boys' Monogram Club 3, 4; Concert Band 1; JV Football 1, 2; Varsity Football 3, 4; Glee Club 4; Marching Band 1

JAMES HOWARD WEATHERLY
French Club 2, 3, 4, Vice-Pres. 4; Pep Club 1, 2, 3, 4; Student Council 2; DeMille Playhouse 2, 3, 4, Historian 4; Boys' Monogram Club 3, 4; JV Football 1, 2; Varsity Football 3, 4; Boys' Quartet 4; Choir 4; Glee Club 4

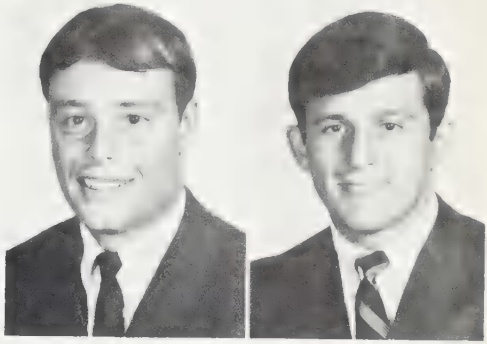

thing well done
done it. — Emerson

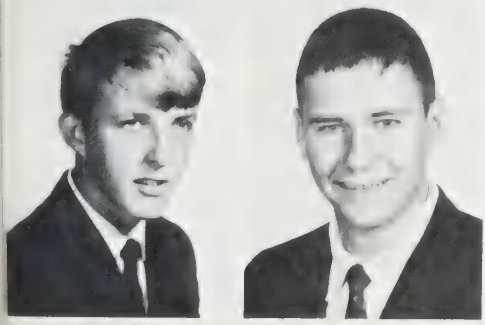

ROBERT EARL WEATHERSBY
Pep Club 2, 3, 4; Spanish Club 3; D.E.A. 4; Concert Band 2, 3; Track Team 2; D.E.C.A. 4; Marching Band 2, 3; Choral Union 2, 3; Industrial Arts 1

LEE ALEXANDER WHEALTON JR.
Spanish Club 3

ETHEL CAROL WILLIAMSON
F.H.A. 1, 2, 3; Pep Club 3; Commercial Club 3, 4; Glee Club 2

JAMES LOUGH WILSON
French Club 3, Treas. 3; Student Council 1, Rep. 1; PACKROMAK Staff 4, Asst. Photographer 4; Pamlicoan Staff 4, Director "Radio Pam-Pack" 4; N.H.S. 4; Boys' Monogram Club 4; Concert Band 1, 2, 3; Varsity Football 1; Varsity Basketball 2, 3, 4; JV Basketball 1; Glee Club 1, 2, 3; Marching Band 1, 2, 3; Quill and Scroll 4

CHARLES HYMAN WINSTEAD
Pep Club 4; Spanish Club 3, 4; Track Team 2, 4; Glee Club 4; Varsity Basketball 4; JV Basketball 2; Choir 4

BARBARA JEAN WOOLARD
F.H.A. 3; D.E.C.A. 4 (Transfer Student)

JOHN ELLISON WOOLARD
French Club 2, 3; Pep Club 3, 4; Tennis 1

LOLA MAE WOOLARD
F.H.A. 1, 2, 3; Pep Club 1, 2; Commercial Club 1, 2

OPAL GAIL WOOLARD
French Club 2, 3; F.H.A. 1, 2; Commercial Club 4; F.T.A. 3, 4; Bus Drivers' Club 3, 4; Girls' Basketball 1, 2; Girls' Volleyball 1, 2; Girls' Softball 1, 2

ROBIN HAYES WOOLARD
Commercial Club 1; Industrial Arts 1, 2

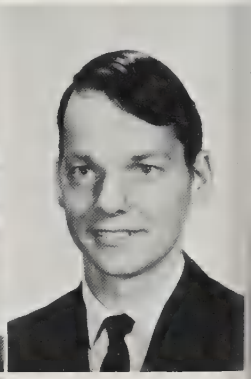

KENNETH RICHARD WRIGHT
PACKROMAK Staff 4, Editor in Chief 4; Pamlicoan Staff 4; N.H.S. 3, 4; Spanish Club 3, 4, Treas. 4; Boys' Monogram Club 1, 2, 3, 4; JV Football 1, 2; Track Team 1, 2, 3, 4; Interact Club 3, 4; Marshal 3, 4; Jr.-Sr. Waiter 2; Quill and Scroll 4

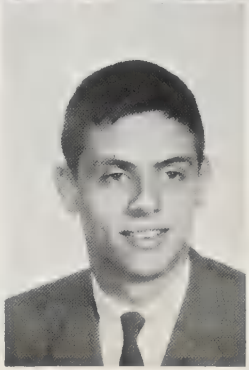

Not Pictured

MAJOR COLON ALLIGOOD
D.E.C.A. 3, 4, Vice-Pres. 4; F.F.A. 1, 2, 3; Industrial Arts 1, 2

WILLIE ALFRED HARDISON
Bus Drivers' Club 3, 4; Pres. 3, 4; F.F.A. 1, 2, 3, 4, Vice-Pres. 4; I.C.T. 4, Vice-Pres. 4; JV Basketball 1; JV Football 2; Varsity Football 3, 4

EDMUND LEE IPOCK
D.E.C.A. 3, 4; F.F.A. 1, 2, 3, 4; Industrial Arts 1, 2

JAMES DAVID MITCHELL
Vocational Industrial Club 2, 3, 4, Vice-Pres. 2; Glee Club 1, 2; I.C.T. 3, 4; Choir 1, 2; Boys' Quartet 1

EDWARD SIDNEY MOORE
D.E.C.A. 3, 4

ABE NASEEF SALEEBY
I.C.T. 3, 4; Industrial Arts 1, 2

FRANCES LUCILLE TAYCHERT
Student Council 4; Girls' Volleyball 2; Glee Club 2; D.E.C.A. 3, 4, President 4; Choir 1

Senior Class Council

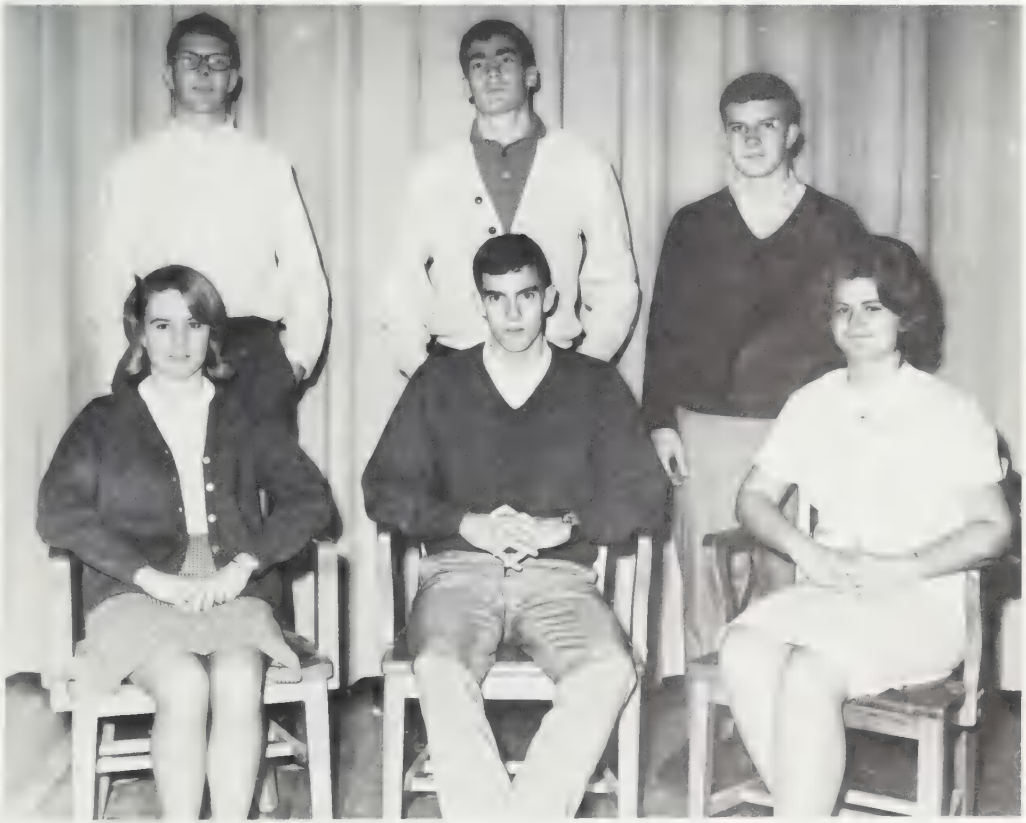

Top Row, Left to right: Bruce Linton, Ned Hulbert, Mike Parsons *Bottom Row,* Brenda Dixon, Val Johnson, Frances Cox.

Juniors

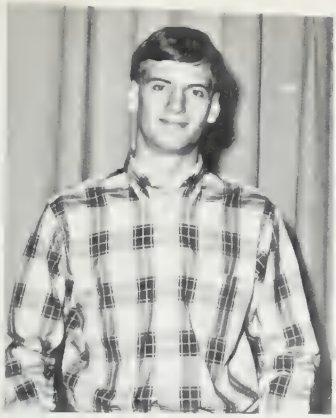

Junior Class Officers

PRESIDENT—Seth Talley
VICE-PRESIDENT—Ronnie Woolard
SECRETARY—Paula Swain
TREASURER—Olivia Grimes

Junior Class Council

(Left to right) Kenny Waters, Carol Bond, Kathy Mann, Allen Green, Pat Dunston, Jackie Holland, and Debra Smith.

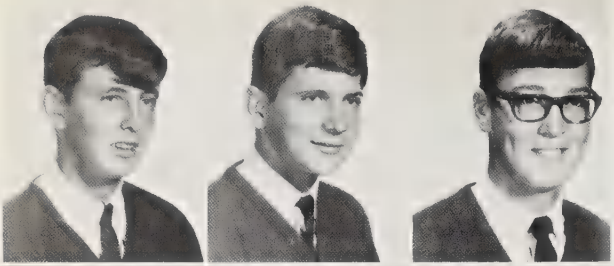

Preston Alligood
Bob Allison
Fred Armstrong

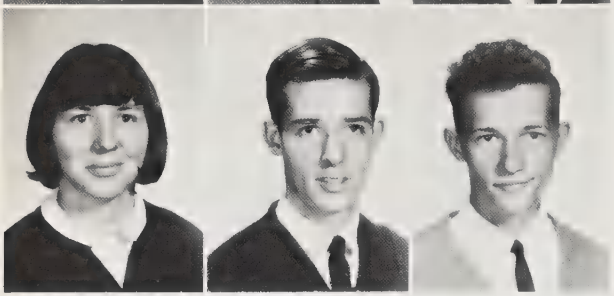

Sheila Babcock
Edward Barr
Lee Beacham

Junior Class

Carol Bond
Cecilia Boyd
Jerry Briley

Shirley Brooks
J. R. Bunting
Joyce Campbell

Linda Campbell
David Carawan
Wanda Carson
Mike Chapin

Steve Chauncey
Ronnie Clark
Joyce Cox
Jimmy Cribbs

Alva Crisp
Bill Culler
Chant Cutler
Mac Daniels

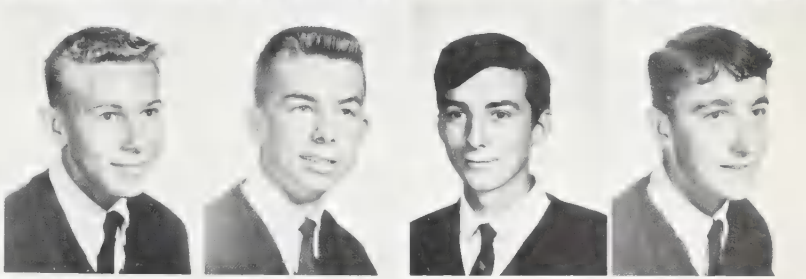

They sure don't make cheerleaders like they used to!

Junior Class

"Dearly beloved, we are gathered here ..."

"Leave her alone! See!"

Charge!

Juniors

Julian Davenport

Terry Deal

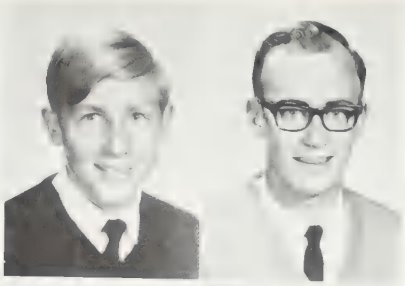

Karen Dickens

Charlie Dixon

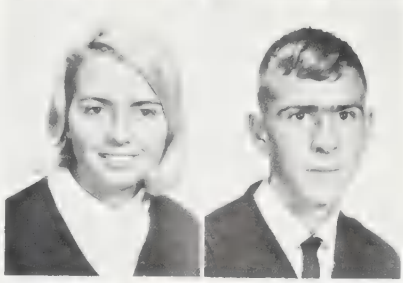

Class of 1968

The Varsity Cheerleaders create another "masterpiece" to support the Pam Pack.

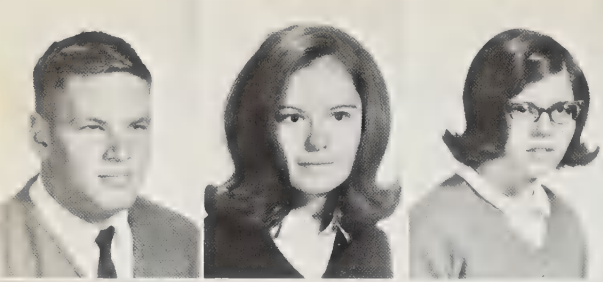

Kenneth Dixon
Eva Ann Dudley
Kathy Dudley

Pat Dunston
Sylvia Edwards
Earl Elks

Juniors

Renee Elks
Bonnie Elliot
Roland Englehardt

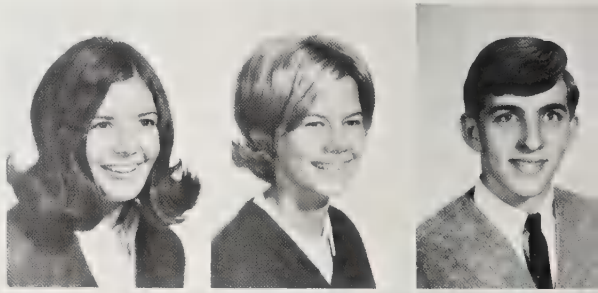

Tim Fisher
Phil Fleming
Bryan Freeman

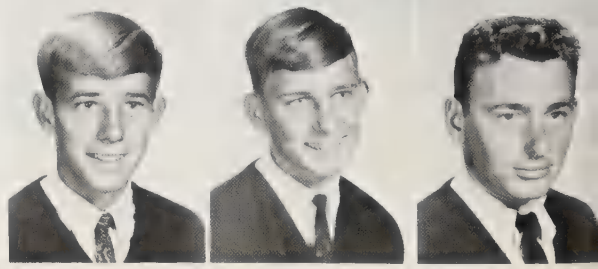

Juniors

Bonnie Elliott, Paula Swain, and Dale Gautier discuss their PSAT scores.

Diana Hodges

Mac Hodges

Jackie Holland

Jerome Hollowell

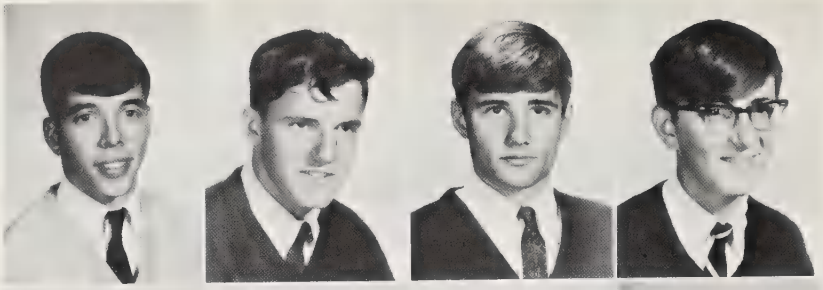

James Horton
McCoy Ingalls
Ronnie Jackson
Mike Jefferson

Eddie Jones
Teeny Jones
Ellen Karnowski
Peggy Kelly

Ricky Kerr
Ann Lackland
Fonda Leary
Nancy Lee

Juniors

Geraldine Leggett
Guilford Leggett

Jimmy Leggett
John Leggett

Sally Leggett
Carolyn Lilley
Judy Lilley

George Long
Kathy Mann
Gladys Mason

Class of 1968

Dana Masters
Freddie Matkins
Jeff McDowell

Gary McGowan
Annette Midgett
Ladale Midyette

Sharon Millard
Cathy Mitchell

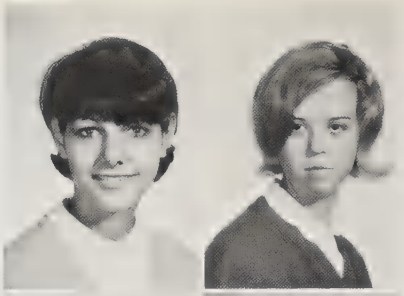

Lilly Mitchell
Brenda Mizell

Making napkin flowers was a favorite pastime of Homecoming Week.

"I wonder what just crawled down my back?"

Danny Moore
Joyce Morgan
Elaine Motteler

Pat Nance
Mary Chap Nelson
Jennifer Nenstiel

Junior Class

Nick Nicholson
Steve Nobles
Ellen Nunnelee

Ann O'Carroll
Archie O'Neal
Lee Parker

"Much ado about nothing," quote; Shakespeare

"Alright, *take* the darned picture."

"I wonder what that jellyfish is going to do?"

Ralph Perry
Augusta Phillips

Jesse Rawls
Flame Register

Whit Rhodes
Dana Roberson

Adelante. Siempre adelante.

Judy Roberson
Phyllis Roberson
Rudy Roberson

Melinda Roberson
Aon Rogers
Jan Root

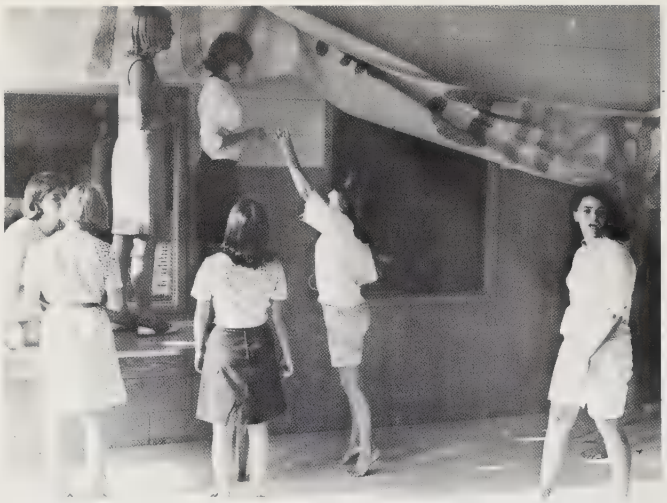

Connie Gerringer sneers at innocent bystanders; Carol Spruill hands Bonnie Elliot a thumb tack; Pattie Williams looks on with awe; Sally Barnes meditates quietly; Gayle Evans tells Vicky Grist all about Coca Cola.

"Oh, it can't be!"

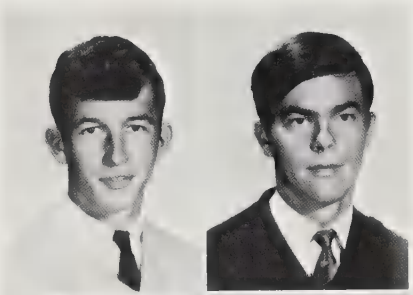

David Ross

James Sadler

Kereem Saleeby

Sherald Sawyer

Bill Scott
Diane Shaw
Ada Sheppard

Joe Sikes
Donna Silverthorne
Kirk Smiley

Junior Class

Becky Smith
Carlos Smith
Debra Smith

Fynetta Smith
James Smith
Sadie Smith

Susan Smith
Frannie Snyder

Susan Somers
Paula Swain

¡No te atreve a sacar esa fotografía!

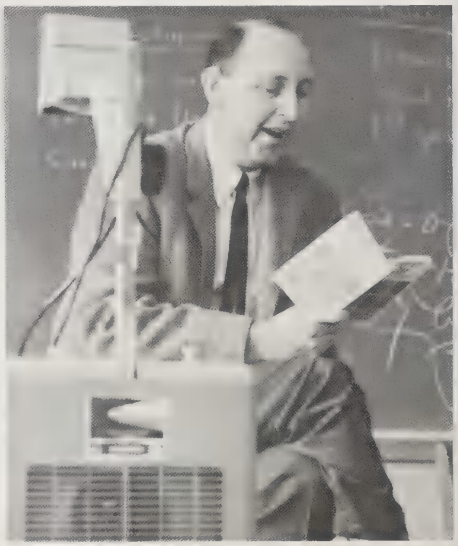

"'And the Papa Bear said to the Mama Bear.'"

Juniors

Junior Class

Herbie Swanner

Beth Talley

Seth Talley

Bill Taylor

"Yes, Virginia. There is a Great Pumpkin!"

Sidney Tetterton
Randy Tyler
Betty Tyson

Larry Upton
Bill Ward
Kenny Waters

Eleventh Grade

Robert Waters
Carolyn Whitaker
Pam White

Nancy Whitford
Jack Willard
Barbara Williams

Betty Williams
Nina Williams
Patty Williams

Gary Wilson
Sue Wilson
Danny Winstead

Class of 1968

Belita Woolard
Billy Woolard
Diane Woolard

Dwain Woolard
Ellen Woolard
Gale Woolard

Grover Woolard
Michael Woolard
Norman Woolard
Preston Woolard

Ronnie Woolard
Sandy Woolard
Warren Woolard
Marvin Worrell

Not Pictured

Alton Cox
James Lewis
Jim McMullan
Larry Moore
Louise Morgan
Willie Roberson
Robert Rouse
Marion Tyson
Reita Woolard
Steve Woolard

S ores

Sophomore

Trying to avoid the draft already?

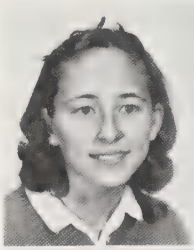

Shirley Alligood

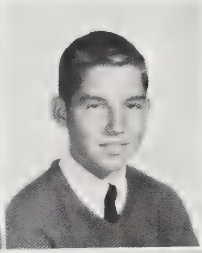

Susan Alligood
Toby Alligood

Alvin Asby
Martina Bainbridge
Brenda Ball

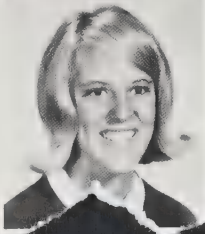

Cathy Banks
Sally Barnes
Steve Barton
Charlie Beacham

Gay Beacham
Laura Beddard
Peggy Biggerstaff
Bobby Bland

Class

Peggy Bonner

Karen Boyd
Jim Boyer

Bruce Braddy
Jo Bradshaw
Steve Bridgeman

Allen Brown
Richard Brown
Jim Buckman
Josephine Buckman

Colleen Bunch
Steve Bunch
Charlie Cahoon
Jerry Campbell

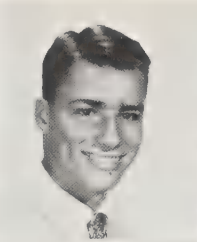

Joan Chandler
Kenneth Chapin
Sue Chauncey
Betty Lou Cherry

Donald Cherry
Ann Congleton
Mayhew Cox

Stella Cratch

Yvonne Davis

Joyce Brown

Joyce Dixon

Laura Dixon
Becky Driggers
Dickie Edwards
Donald Edwards

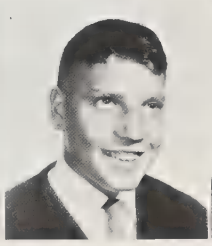

Sure, we all like new ideas, but *boys* in a chorus line?

"But Larry *why* did you empty the pencil sharpener in the projector?"

Karen Edwards

Ray Edwards

Marleen Elks

Hilton Everson

Michael Fraley

Cheryl Freeman

Ford Freeman

Chris Furlough

Margaret Gardiner

Al Gerrard
Shirley Gerard

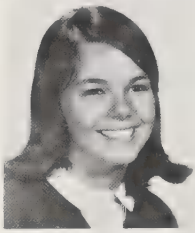

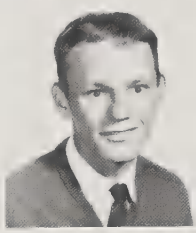

Connie Gerringer
Eddie Godley

Emily Gountikas
Steve Gravely

Sandra Gray
Lee Griffin
Robert Griffin

Bruce Linton silently hopes that Mr. Fowle doesn't ask him where he got the tree.

John Grimes

John Grimes

Randy Grist

Betty Kay Gurganus

Bobby Gurganus
Robert Hackney

Joe Hagler
Tommy Hales

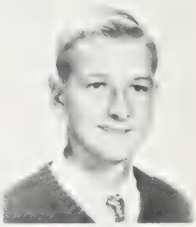

Scotty Hardy
Charles Harrington

Dwight Harris

Melinda Harris

Tommy Harris

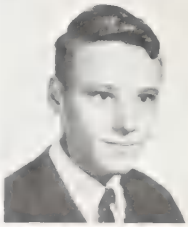

Class of 1969

The *Packromak* photographer, Pete Rowlett, turns up in the oddest places.

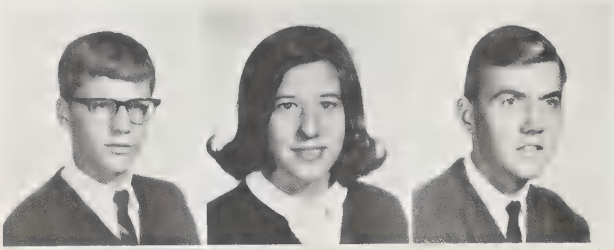

David Hendrickson
Beverly Hester
Dalton Hodges

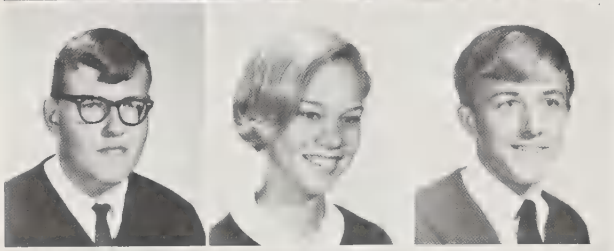

Tommy Hodges
Robin Holloman
Harry Hollowell

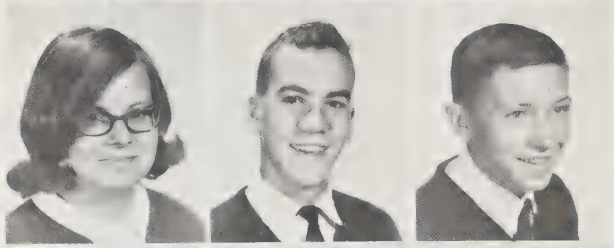

Ellen Hudson
Robin Hulbert
Dalton Ingalls

Connie Ivey
Brenda Jackson
Delores Jackson

Jackie Jackson
Jane Jackson
Joy Jefferson

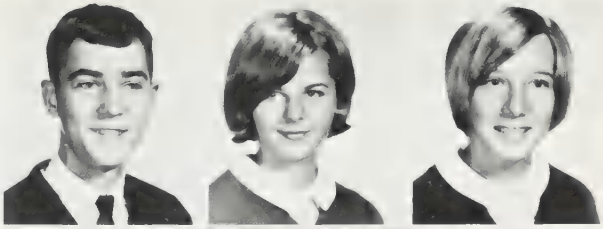

Rabbit Jefferson
Renee Jenson
Dianna Johnson

Steve Jolley
Brenda Jones
Bruce Jones

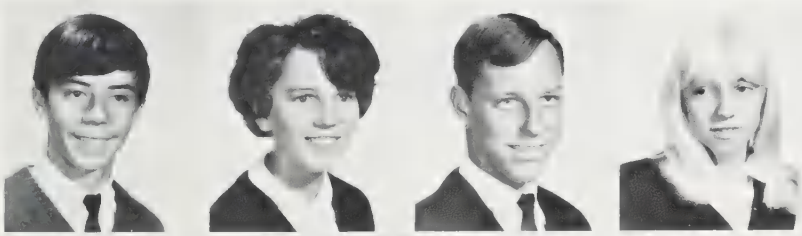

Bill Kerr
Janice Kilby
Chuck Latham
Nancy Lee

Maggie Leggett
Wayne Leggett
Richard Lodge
Ann Malison

Mac Mallison
Lex Mann
Susan Mathias
Mike McDonough

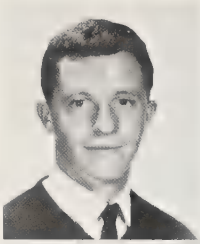

Herbie Mitchell

Add your own cutline.

Linda Midgette
Wanda Modlin

Debbie Moore
Kathy Moore
Kenny Moore

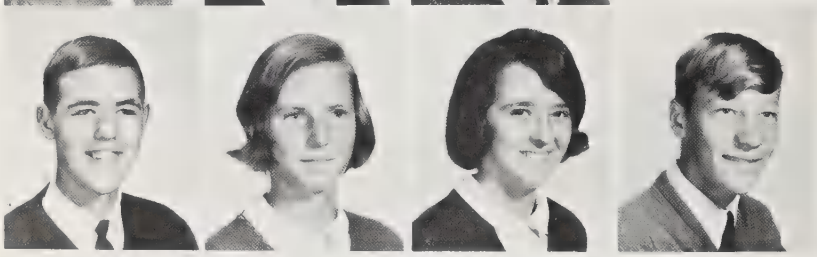

Tommy Moore
Carlotta Mordecai
Patricia Morris
Larry Motler

Andy Nassef
Connie Owens
Marsha Owens
Martha Owens

Ruth Paul
Becky Perry
O. B. Rawls
Betty Lou Rayburn

Bobby Reese
Mike Rhen
Patricia Ricks

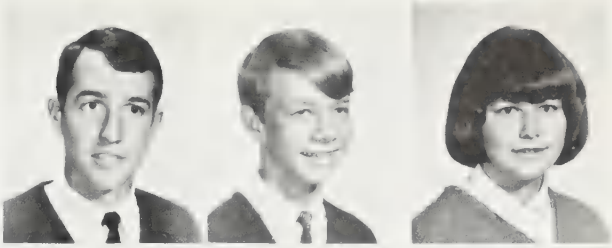

Donald Roberson
Harry Ronan
Dean Rouse

Marty Roy
Julie Rumley
Levy Sadler

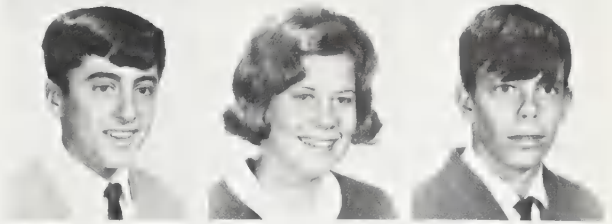

Chuck Scheutzou
Fay Scott

Kay Scott
Debra Silverthorne

David Smith
David Sparrow

"Duhhhh???!"

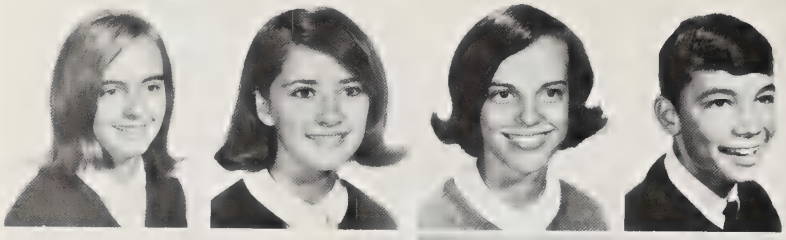

Kristi Sparrow
Marjorie Spruill
Kathy Staley
Jerry Stalls

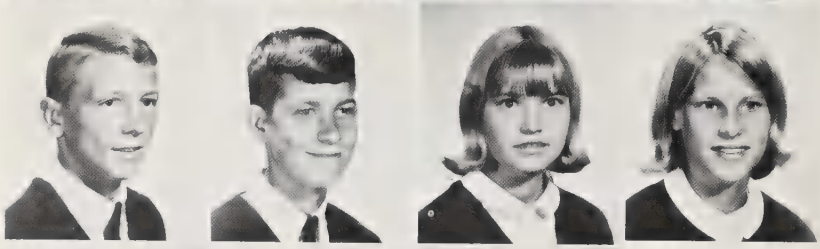

Phil Stalls
Tommy Stewart
Yvonne Stokes
Sally Tayloe

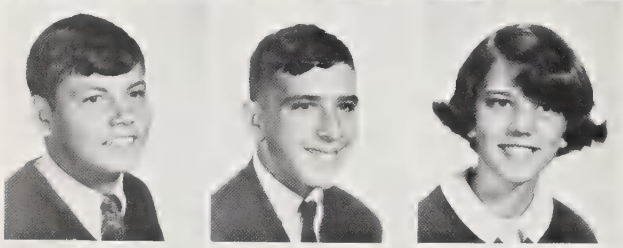

Dalton Taylor
Mike Taylor
Sarah Thomson

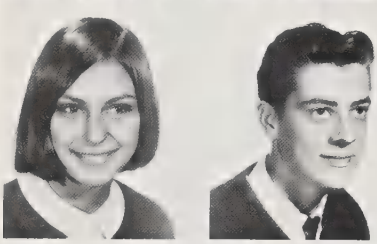

Susan Thorton
Danny Toler

Ronnie Jackson participates in one of the school's fitness programs.

"Not with my wife you don't!!"

James Toler
Robert Toler
Martha Tunstall
Ann Tyndall

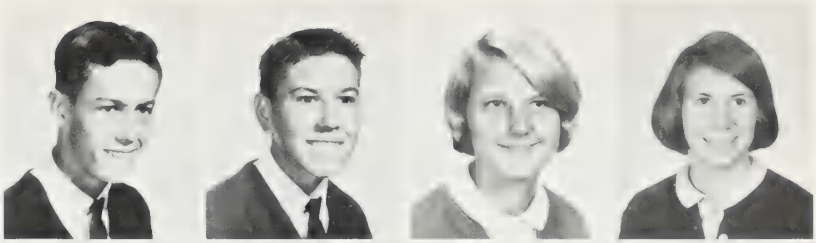

Robbie Walker
Roberta Wallace
Steve Ward
Gayle Warner

Chuck Warren
James Warren
Dallas Waters
Johnny Waters

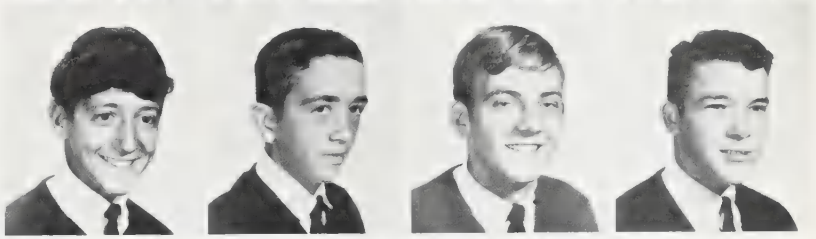

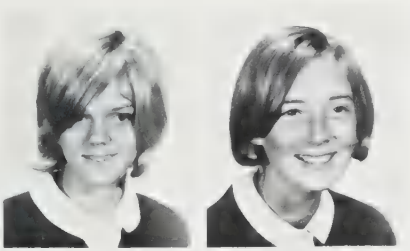

Linda Watson
Phyllis Weatherly

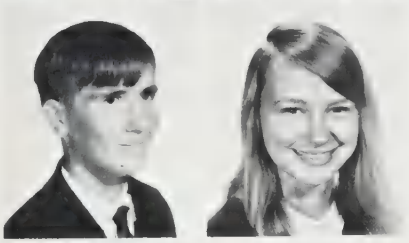

Shelton Wells
Linda Whitaker

Keith Whitley
Martha Whitley

Kenny Wright is shown after he was told that a section of the *Packromak* was lost—a day before the dead line.

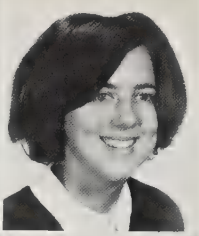

Patricia Whitley
Shirley Wiggens
Steve Wiley
Patty Wilkinson

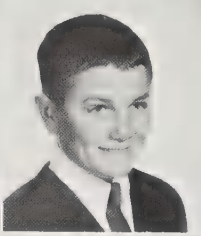

Jesse Williams
Richard Williams
Harvey Williamson
Diane Winstead

Sue Winstead
Karen Woolard
Marty Woolard
Oma Woolard

Pat Woolard

Sandy Woolard
Steve Woolard
Yvonne Woolard
Judy Yates

Not Pictured

Arnold Ball
Margaret Buck
Tayloe Colville
Gary Holland
Sandra Jones

Ruby Lancaster
Raymond Lewis
Horace Mayo
Jerry Moore
Walter Murdock

William Peebles
Dora Roberson
Larry Upton
Kathy Williams
Jo Ann Woolard

BAND
TEL
E
Freshmen

Becky Adams
Sam Adams
Sharon Adams
Joyce Alligood
Keith Alligood

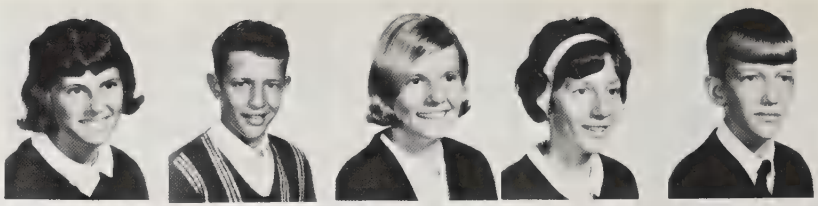

Kelly Alligood
Mary Alligood
Becky Allison
Robert Babcock

Steve Baker
David Barnes
Belinda Barr

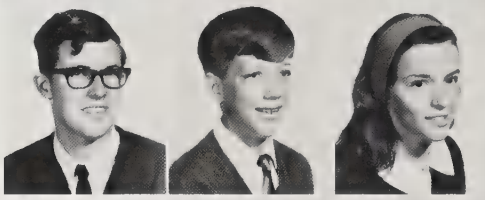

Debora Barton
Andy Beacham

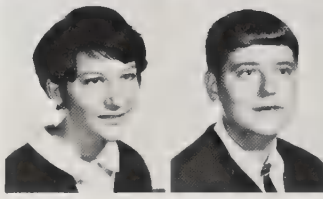

Gene Beacham

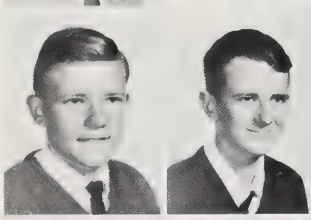

Ronnie Beacham
Steve Berry

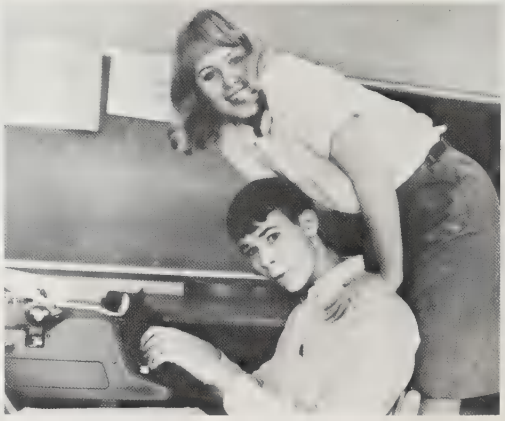

"I wonder what's going on behind my back?"

Linda Boahn
Ann Boyd
Gary Boyd

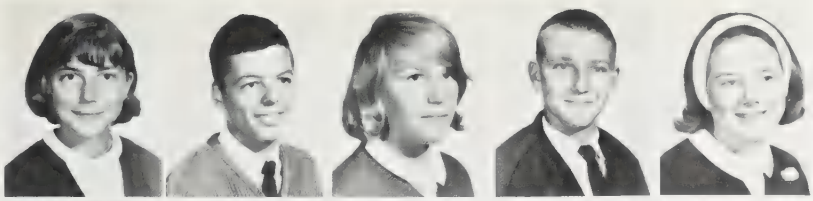

Brenda Brooks
Bobby Brown
Susan Brundson
Bernice Bunting
Beth Butler

John Campbell
Becky Cannon
Gladys Carowan
Mike Carrow

Clay Carter
Bertie Cartwright
Bobby Cherry

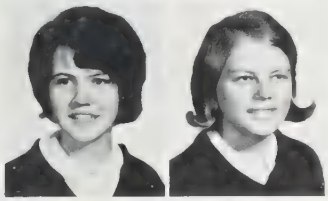

Margaret Cherry
Brenda Chesson

Freddie Clark
Paul Clark
Larry Congelton
Wayne Conner

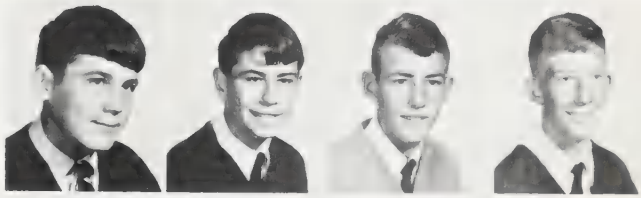

John Cooper
William Cowall
Wendy Cox
Sherald Cratch

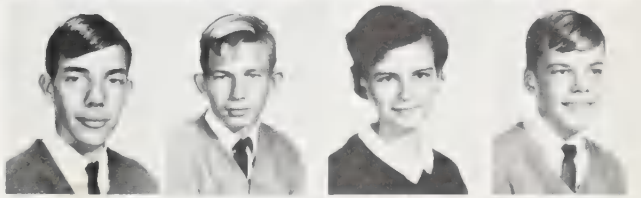

Corky Credle
Jimmy Cribbs
Bob Culler
Charles Daniels

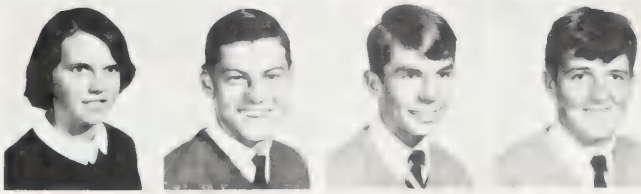

Jill Daw
Elaine Dew
Edward Dixon
John Doggett
Sandra Dudley

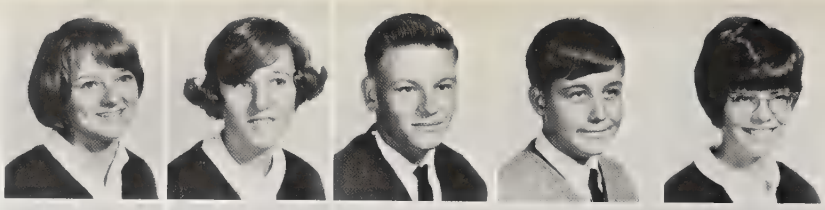

Jeanne Eastmore
Bobby Edwards
Lynette Edwards
Palmer Edwards
Zeno Edwards

Cynthia Elks
Judy Everette
Steve Fisher
Cathy Gardiner
Thad Gerard

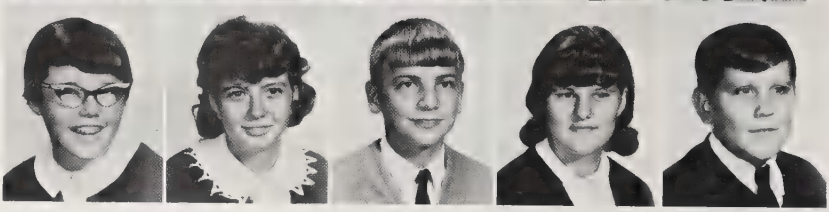

"M & M's melt in your mouth, not in your hand!"

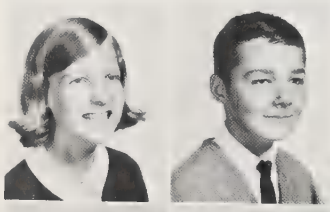

Cindy Gilgo
Jimmy Glenn

Earl Godley
Kathy Godley
Swanson Graves

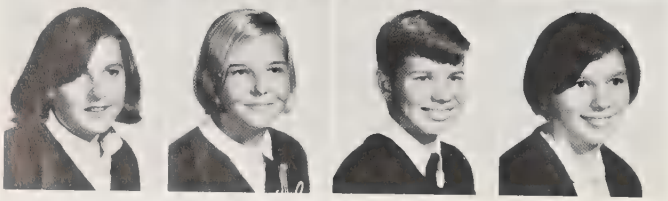

Nancy Grimes
Vicki Grist
Jimmy Gurganus
Margaret Gurganus

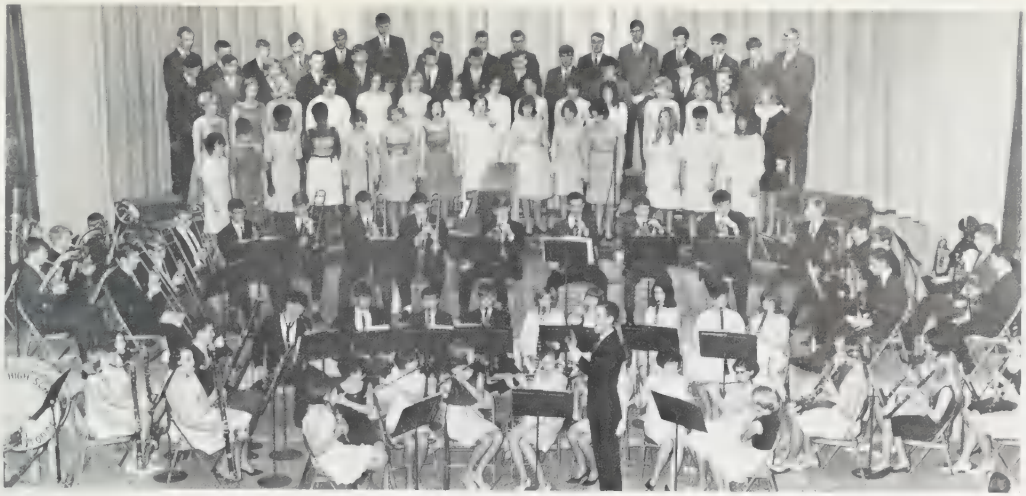

Even Mr. Larkin joins in as everyone sings *White Christmas.*

Margaret Hackney
Hilda Hardison

Brenda Harrell
Peggy Harris
Betty Harrison

Billy Harrison
Mildred Hawkins
Mike Hicks
Kathy Hines

Barbara Hodges
Coley Hodges
Lou Hodges
Mike Hodges
Louis Jackson

"ya know, I sure feel foolish acting like an idiot in front of all these people."

We Hate Work

Bradley Jenkins
Patsy Jewell
Betty Jones
Gary Jones
Kathy Jones

Mac Jones
Scott Jones
Mickey Lamm
Kathy Lancaster
Ronald Leary

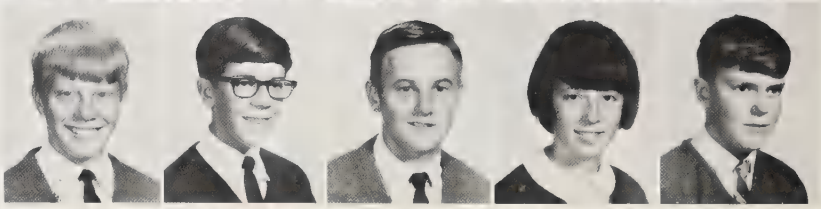

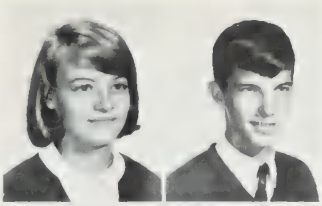

Agnes Lee
David Lee

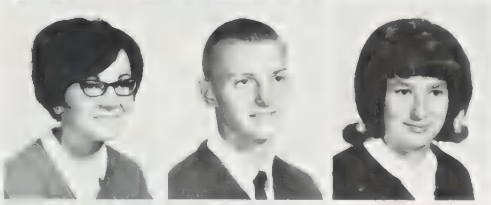

Mary Rose Lee
Danny Leggett
Judy Leggett

Sarah Leggett
Brenda Lilley
Jerry Lilley
Anne Linton

"But how do you want me to Look?"

Douglas Lodge
Jim Lowry
Edward Mann

George Mason
Patsy McLean
Landon McMullan

Sherry Meece
William Miller
Charles Mizelle

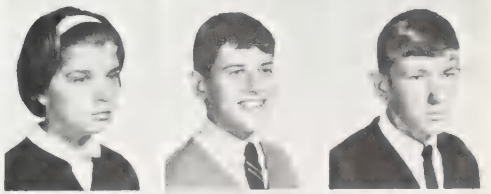

Gayle Mizelle
David Moore
Ray Moore

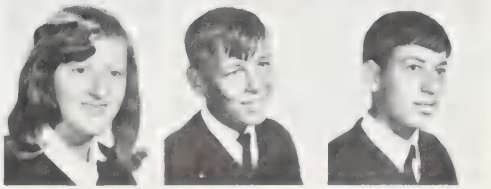

Ray Mutherspaw
Karen Nenstiel
Lee Nichols
Mike Norman
Buddy Osborne

Jack Owens
Annice Parker
Buddy Parker
Mickey Parrott
Neal Partrick

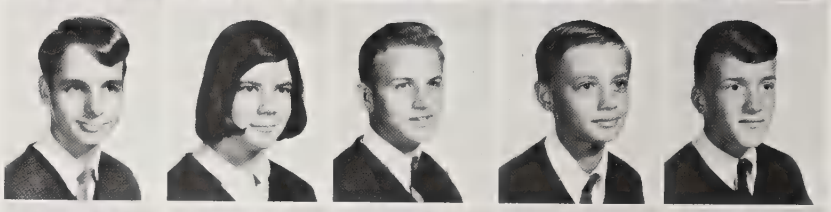

Kay Paul
Tom Payne
Dorothy Pinkham
Linda Reason
Keith Roach

"I wonder how long that stupid Photographer is going to keep us in this ridiculous pose?"

Harold Roberson

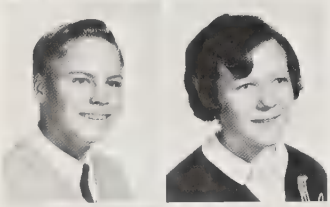

Joe Roberson
Diane Rodman

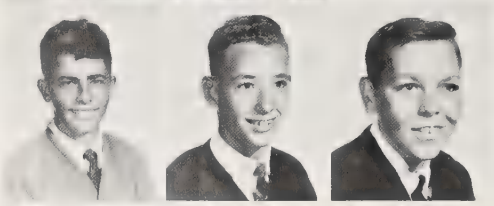

Orville Sadler
Kelly Scarborough
Don Scott

"Uhhhh Terry? About the car, well you know that real big tree. . . ."

Ray Scott
Sandra Scott

Ray Sheppard
Nancy Silverthorne
Lynn Singleton

Mike Smith
Sally Smith
Steve Smith
Ozzie Smithwick

Tom Spencer
Pat Spivey
Guy Stowe
George Sullivan
Carol Taylor

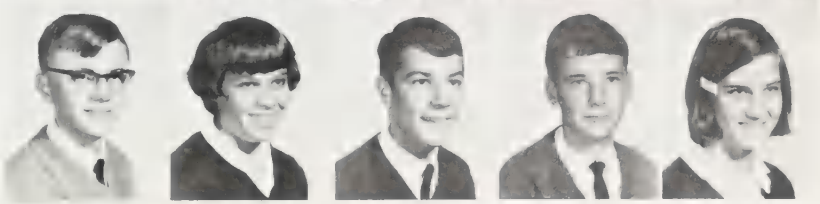

Hunt Taylor
Wanda Taylor
Georgia Tetterton
Manuel Tyndall

James Tyson
Lynn Wadell
Kathy Wagner
Suzanne Walker

Marion Wallace
Cathy Warner
Dwight Waters
Ted Waters

You don't suppose that this is what they mean by a Daughter of the American Revolution, do you?

Dianne Whitaker

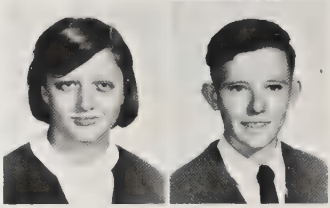

Rita Whitaker
Bill Whitehurst

John Whitley
Jack Wilroy
Barbara Wilson

Becky Wilson
Ken Wilson
Debbie Winstead
Craig Woolard
Fred Woolard

Harold Woolard
Janet Woolard
Jimmy Woolard
Leon Woolard
Rebecca Woolard

Not Pictured

Cheryl Baxter
Elizabeth Beasley
Mack Brinson
Linda Cherry
Alexis Cox
Sharon Dixon
Warren Flynn
Joanne Foster
Joseph Griffin
Carlton Gurley
Charlie Hartley
Mary Hodges
Waverly Holland
Barbara Ingalls
Jerry Jennette
Michael Kelley
William Keys
Ralph McMillan
Linda Midgette
Paula Nobles
Daniel O'Merry
Peggy Perry
Susan Scism
Elmer Singleton
Dailey Stowe
Jane Taylor
Earl Thurman
Roger Warner
Brenda Williams
Ray Williams
Byron Woolard
Donnie Woolard
Glen Woolard
Edmund Woolard
Harold W. Woolard
Robert Woolard

Organizations

The 1967 Packromak Staff

Kenny Wright, Editor-in-chief, has given much of his Senior year to almost a full-time job of creating this year's Packromak. He has also worked toward the re-organization of the staff's system for next year.

Very few people realize the work that the editor, photographer, and staff do to create a good annual. Pages are designed, pictures taken, accounts given. All the tasks add up to a hard job—but a rewarding one. The staff of 66-67 sincerely hopes their creation will be a pleasing and long remembered one.

Assistant editor Phillip Scuderi gets all wrapped in his work.

Dave Tayloe keeps the records straight as Business manager.

Works to Capture Memories

Frankie Gerrard, Subscription manager, slyly announces, "Just five more dollars and I'll get my new car!"

Advertising editors, Becky Modlin and Suzanne Leggett inquire, "How about a ten-page ad, five-page, . . . ??"

Pete Rowlett, photographer, has devoted much of his time to his work and deserves a great deal of credit for a job well done.

Jim Wilson, Assistant photographer will do anything for a good shot.

Class Editors

Senior class editors, Bill Cothern and Skipper Hawes fear the unknown which lurks in the mysterious envelope.

"Gee, this is fun!" says Betty Alligood, Junior class editor.

Carol Spruill, Sophomore editor, has a slight disagreement with her assistant, Linda Biggerstaff.

"Rats, foiled again!" says Ed Matthews, Freshman editor.

Jane Bagwell, Faculty editor, blushes as Mr. Smith teases.

"I really think it would be better this way," Mr. Larkin tells Gail Cherry, Music editor.

Feature editors, Eleanor Rollins and Gayle Evans squeal "Oh isn't that cute!"

A sigh of relief is uttered by Organization editors, Marcia Myers and Harriet Morrow as they begin to mail their section.

Hewett Brown and Ned Hulbert really have a feeling for their job as Sports editors.

National Honor Society

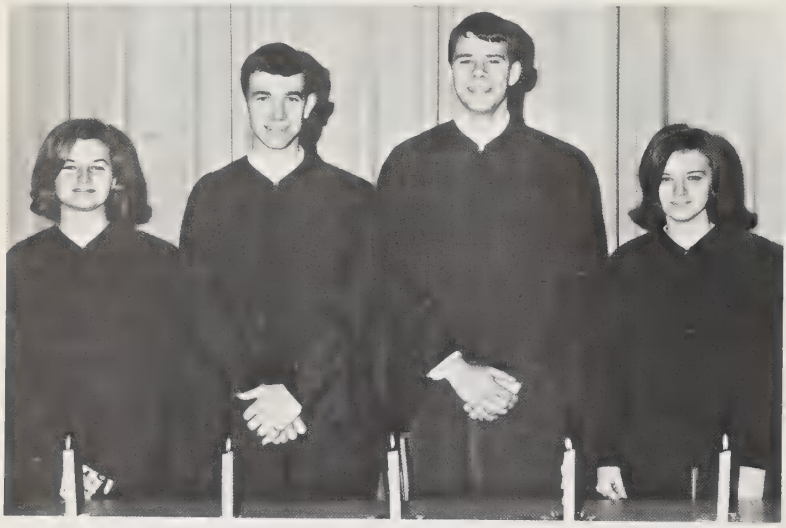

PRESIDENT—Frankie Gerrard, VICE-PRESIDENT—Ed Matthews; SECRETARY—Gayle Evans; TREASURER—Bill Cothern

The National Honor Society recognizes character, scholarship, leadership, and service as cardinal qualities worthy of encouragement. The principal function of the National Honor Society is the publication of the *Packromak*, which helps to develop these qualities in each member.

Betty Alligood
Jane Alligood
Verna Attmore
Jane Bagwell
Linda Biggerstaff
Hewett Brown
Gail Cherry
Bill Cothern
Gayle Evans
Frankie Gerrard
Skipper Hawes
Ned Hulbert
Donna Jackson
Suzanne Leggett
Ed Matthews
Ronnie Matthews
Becky Modlin
Harriet Morrow
Marcia Myers
Ben Roberts
Eleanor Rollins
Pete Rowlett
Phillip Scuderi
Dave Tayloe
Kenny Wright

Carol Bond
Kathy Dudley
Sylvia Edwards
Herman Gaskins
Mary Gilcrest
Allen Greene
Sharon Harding
Jackie Holland
Ellen Karnoski
Ellen Nunlee
Dana Roberson
Phyllis Roberson
Melinda Robinson
Jan Root
Diane Shaw
Ada Sheppard
Beth Talley
Pam White
Nina Williams
Patty Williams
Belita Woolard
Ronnie Wollard

ADVISOR—Mrs. Woolard

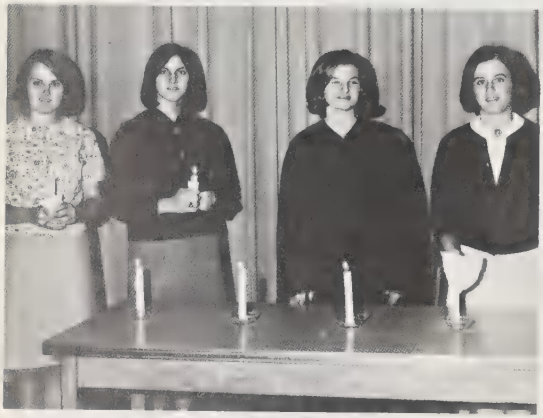

The induction ceremony is a solemn moment for honor students.

New training program prepares Juniors for work ahead.

1966-67 Student Council

Student life at Washington High is governed by the Student Council. During the weekly meeting, the members discuss ways in which to improve school activities. The Student Council challenges students to do their best in many ways. The selection of an outstanding student for each month and the support of Kim Sang Duk, an orphan of the Korean War, are two important means of carrying out this purpose.

PRESIDENT—Dave Tayloe

SECRETARY—Carol Spruill

VICE-PRESIDENT—Harold Robinson

TREASURER Jane Alligood

ADVISOR—Shep Grist

Committees

HONOR COUNCIL
Dave Tayloe, Chairman; Jim Boyer, Seth Talley, Harold Robinson, Bruce Linton, Guy Stowe

ELECTIONS COMMITTEE
Jane Bagwell, Chairman; Chris Hodges, Jerry Stalls, Sandy Woolard, Pam Alligood, William Alligood (not Pictured)

BULLETIN BOARD COMMITTEE
Gladys Mason, Chairman; Martina Bainbridge, Sandra Scott, Terry Gerringer, Diana Gurganus

DANCE COMMITTEE
Eleanor Rollins and Harold Robinson, Chairmen; Connie O'Carrol, Sally Barnes, Ronnie Jackson, Nancy Rollins, Kathy Moore, Terry Smithwick

Guide Council Work

FINANCE COMMITTEE
Jane Alligood, Chairman; Iola Deavers, Sue Andrews, Becky Cannon, Mike Taylor.

HOUSE COMMITTEE
Guilford Leggett, Chairman; Kenny Waters, Luke Jackson, Mike Hodges Orville Sadler, Ronnie Woolard, Herman Gaskins.

ASSEMBLY COMMITTEE
Carol Spruill, Chairman; Suzanne Leggett, Fran Teichart, Carlotta Mordecai, Jane Lee, Dottie Rawls.

PUBLICITY COMMITTEE
Betty Alligood, Chairman; Verna Attmore, Sharon Wall, Marcia Myers.

POINT SYSTEM COMMITTEE
Gail Cherry, Chairman; Cladys Carrowan, Sue Jackson, Frankie Gerrard, Beleta Woolard.

Quill and Scroll — 1966-67

Ed Matthews and Eleanor Rollins, editors of the *Pamlicoan,* are interviewed by Jim Wilson, director of *Radio Pam Pack,* the newest addition to the publications department.

1967 Members

Geraldine Boyd
Hewett Brown
May-I Dudley
Nellie Edwards
Larry Hamilton
Skipper Hawes
Chris Hodges
Barbara Jolley
Nancy Lawson
Brenda Linton
Ed Matthews
Ronnie Matthews
Eleanor Rollins
Pete Rowlett
Jim Wilson
Kenny Wright
Pattie Graves
Olivia Grimes
Sharon Harding
Judy Yates

Hewett Brown and Skipper Hawes work on plans for the induction ceremony.

Literary Magazine — Opus 1967

EDITOR
Hewett Brown

Opus '67 is the product of three years of experience. The creative magazine has presented a variety of student contributions—short stories, plays, essays, reviews, poems, art, interviews, and features—all phases of the creative flair. Opus is a distinguished part of the Washington High tradition. It has earned the respect of the students and, as a result, national recognition.

To staff members Pattie Graves, Judy Yates, Marjorie Spruill, Olivia Grimes, and Jack Owens, a new and exciting generation of Opus awaits . . . But the most important element in Opus is student support—as readers and contributors.

ASSISTANT EDITOR
Jane Alligood

LITERARY EDITOR
Skipper Hawes

COPY EDITOR
Larry Hamilton

TECHNICAL EDITOR
Ronnie Matthews

ART EDITOR
Barbara Jolley

EXCHANGE EDITOR
Phillip Scuderi

ADVISOR
Mr. Ferrell

A dedicated staff puts many hours of work into the publication of OPUS.

Two Staffs Share Success of Pamlicoan

ASSISTANT EDITOR
Geraldine Boyd

EDITOR
Eleanor Rollins

LITERARY EDITOR
Skipper Hawes

May-I, Eleanor, and Skipper check the type set before the page is proofed.

EXCHANGE EDITOR
Chris Hodges

ADVERTISING EDITOR
May-I Dudley

Larry Hamilton Brenda Linton
NEWS EDITORS

PHOTOGRAPHER
Pete Rowlett

Radio Pam Pack Added to Publications

EDITOR
Ed Matthews

ASSISTANT EDITOR
Olivia Grimes

NEWS EDITOR
Sharon Harding

NEWS EDITOR
Pattie Graves

Nancy, Ed, and Olivia review the weekly paper.

LITERARY EDITOR
Judy Yates

ADVERTISING EDITOR
Nancy Lawson

SPORTS EDITOR
Hewett Brown

Radio Pam Pack Director
Jim Wilson

Demille Playhouse Meets —

Washington High School lists The DeMille Playhouse as one of its principal assets. Each year the members strive to express themselves in the field of dramatics.

The training of inexperienced members is as important to the club as allowing the experienced ones to perform.

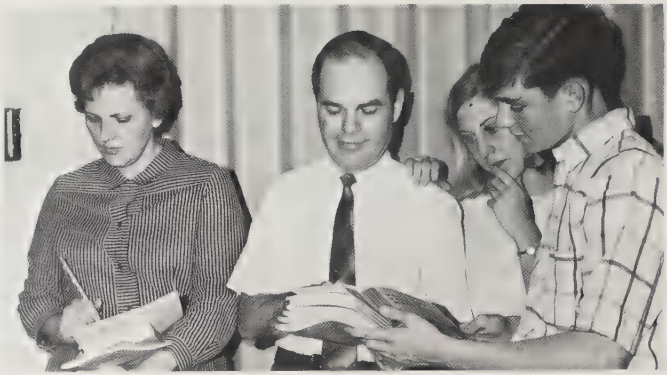

Mayhew Cox and Diane Shaw discuss plans for the spring production, *You Can't Take It With You.*

Linda Biggerstaff presents a dramatic reading from a recent play.

Mrs. Rodgers and Mr. Smith are the advisors for the Playhouse.

The Challenge of Expression

PRESIDENT—
Marcia Myers

VICE-PRESIDENT
Diane Shaw

SECRETARY
Marjorie Spruill

TREASURER
Brenda Linton

HISTORIAN
Jamie Weatherly

Newly appointed stage crew performs their duties as Jamie Weatherly, chairman, supervises?

Future Homemakers of America

PRESIDENT

Verna Attmore

VICE-PRESIDENT

Agusta Phillips

SECRETARY

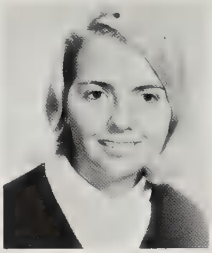

Karen Dickens

TREASURER

Dana Roberson

PARLIAMENTARIAN

Lynelle Murphrey

REPORTER

Gladys Mason

SONG LEADER

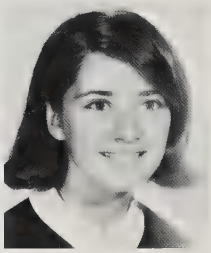

Marjorie Spruill

CHAPTER ADVISORS

Miss Sandra Cobb
and
Miss Sherry Sullivan

HISTORIAN

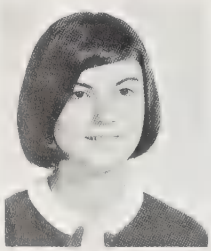

Susan Mathias

MOTTO: Toward New Horizons

COLORS: Red and White

FLOWER: Red Rose

PHOTOGRAPHER

Pat Woolard

Mother-daughter banquet

Mrs. Cobb, Verna, and Mrs. Sullivan slice the cake commemorating the 21st birthday of F.H.A.

Now let's get things straight, I'm the mother and you're the daughter!

The officers seem to be first in line for a piece of cake.

With each season F. H. A. better prepares its members for the future.

El Club de Español

¡Pobre Piñata!

OFFICERS: PRESIDENT—Betty Alligood; SPECIAL EVENTS CHAIRMAN—Pam Alligood; TREASURER—Kenny Wright; VICE-PRESIDENT—Jane Bagwell; SECRETARY—Harriet Morrow.

Spanish students gain a better understanding of the people of Spanish speaking countries through the activities of the Club de Espanol. Senora Larkin and Senora Snow, advisors, guide the officers in planning entertaining and educational festivities such as the gala Christmas and spring fiestas.

I try twice as hard and I still can't win LO TENGO.

Watch 'em squirm when I give 'em a jab!

Pass me that Spanish dictionary!

Le Circle Français

Jackie Holland, Secretary; Jamie Weatherly, Vice-President; and Frankie Gerrard, President discuss plans for a meeting.

Mrs. Everett—ADVISOR

Under the leadership of capable officers and their advisor, Mrs. Everett, French Club members always experience a successful year. Interesting meetings and various outside activities fill the school calendar with excitement. The year comes to climax with the spring costume banquet.

"Well, it's like this ..." says Harold. Seth Talley, Treasurer; Suzanne Nelson, Chaplain; Harold Robinson, Sergeant-at-arms.

The French Club cooked "Devil-pie" for the Homecoming parade.

Commercial Club

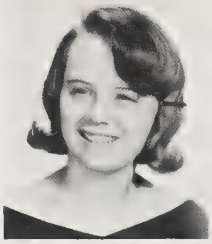

PRESIDENT
Iola Deavers

VICE-PRESIDENT
Mary Robinson

SECRETARY
Judy Rogers

TREASURER
Carolyn Heath

Commercial students Diwight Alligood and Margaret Ann Barrington spend long hours on their special skills.

Advisors; Mrs. Talley, Mrs. Asby, and Mrs. Bullock talk with the executive committee about the club plans.

Girls' Monogram Club

PRESIDENT
Dottie Rawls

VICE-PRESIDENT
Debra Pfeil

SECRETARY
Lynelle Murphrey

Membership in the Girl's Monogram Club is growing desire of the girls of Washington High. The members must be outstanding in volleyball, basketball, or softball or be a cheerleader. The highlight of the year is preparation of Homecoming festivities. As the year closes, a banquet is given; at this time awards are presented and new members are announced.

TREASURER
Chris Hodges

Boys' Monogram Club

PRESIDENT
Terry Smithwick

VICE-PRESIDENT
Bobby Hardy

SECRETARY-TREASURER
Bruce Linton

SERGEANT-AT-ARMS
Fred Watkins

ADVISOR
Mr. Wagner

The popcorn machine is only one of the money making projects of the club.

Mr. Wagner and Terry discuss future plans with the members.

1967 Boys' Monogram Club

W.H.S. Pep Club

PRESIDENT
Chris Hodges

Promotion of enthusiastic school spirit is the objective of the Pep Club. Mrs. Larkin, the advisor, leads the members in activities which encourage student pep and participation at sports events.

Interact Club

BOARD OF DIRECTORS
Top, Left to right
Phillip Scuderi
Herman Gaskins
Ronnie Matthews
Kenny Wright

OFFICERS—*Bottom Left to right*
Ed Matthews—Treas.
Harold Robinson—Pres.
Seth Talley—V. Pres.

Future Teachers of America

VICE-PRESIDENT
Susan Smith

Connie Barr
Kathy Dudley
Brenda Harris
Diana Hodges
Diane Hodges
Jerome Hollowell
Sandra Jones
Anne Lackland
Suzanne Leggett
George Longe
Pat Nance
Phyllis Roberson
Melinda Roberson
Susan Smith
Brenda Sutton
Wanda Carson
Diane Mac
Juliene Gorham
Susan Shaw

PRESIDENT
Suzanne Leggett

SECRETARY
Brenda Sutton

HISTORIAN
Melinda Robinson

TREASURER
Connie Barr

Rummage sale?
. . . Well, anything for money. (Above)

Mr. Smith explains the many joys of teaching. (Below)

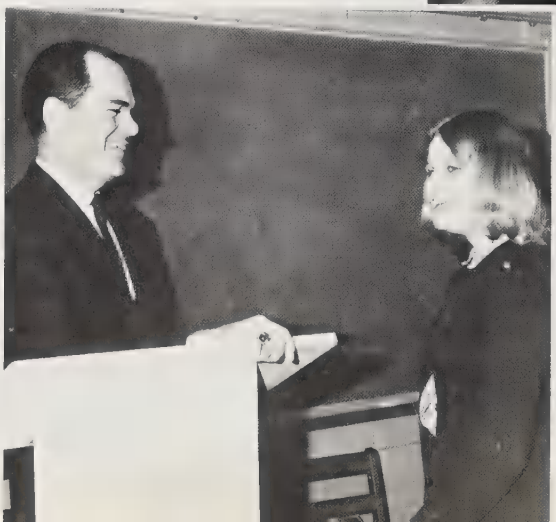

Future Farmers of America

Agricultural students of Washington High strive to become competent agricultural leaders through the activities of the Future Farmers of America.

Bus Drivers' Club

VICE-PRESIDENT
Ronnie Parrot

PRESIDENT
Ray Leary

SECRETARY
William Alligood

The transportation of many high school and elementary students to and from school is a great responsibility. This is the job of the capable members of the Bus Drivers Club.

Distributive Education Clubs of America

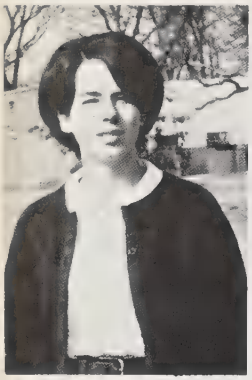

PRESIDENT
Fran Taychert

Photo. Reid Moore, Rep. Barbara Crisp, Sec. LaRee Edwards, Par. Freddie Gurganus

VICE-PRESIDENT
Colon Alligood

America's system of private enterprise and individual opportunity is brought to life through the DECA program. It consists of those students. who are a part of the cooperative distributive education classes.

Fran Taychert is employed at Belk-Tylers under the DECA program.

Vocational Industrial Clubs of America

OFFICERS—Sue Ingalls, SECRETARY; Ward Mercer, REPORTER; David Mitchell, Willie Hardrison, Vice-Presidents; Wayne Mills, PRESIDENT; Cecella Boyd, TREASURER.

Vocational Industrial Clubs of America develop leadership, fellowship, self-confidence, personality, and poise through on-the-job training in occupational areas. Washington High Juniors and Seniors participating in the ICT program choose their own areas of work and are given educational, social, and vocational opportunities through local and state activities.

Sue Ingalls, Cecella Boyd and Linda Wainwright are employed at Beaufort County Hospital through the ICT program.

Wayne Mills works under the ICT program at Scott's.

the Original WASHI

GTON
NORTH
CAROLINA
1776
Music

Washington High School Choir

Director
James Larkin

THIRD PERIOD: Jane Bagwell, President; Bubba Gerard, vice-President; Bobby Hardy, Secretary-Treasurer.

FOURTH PERIOD: Kenny Waters, President; Chant Cutler, vice-President; Henton Chesson, Secretary-Treasurer.

Washington High School Marching Band

DRUM MAJOR
Gail Cherry

DRUM MAJORETTE
Gaye Harris

COLOR COMMANDER
Dena Ruthledge

HONOR GUARD
Ruth Paul
Phyllis Roberson
Yvonne Stokes

COLOR GUARD
Martina Bainbridge
Shirley Gerard
Melinda Harris
Jane Jackson
Connie Owens
Linda Smithwick
Phyllis Weatherly
Karen Woolard

PICCOLOS
Cheryl Freeman
Sherry Meece
Dianna Whitaker
Becky Wilson

CLARINETS
Becky Allison
Brenda Brooks
Joy Jefferson
Connie O'Carroll
Patsy Patrick
Nancy Rollins
Jan Root
Kay Stancill
Kristi Sparrow
Barbara Wilson

BELLS-CYMBALS
Cheryl Baxter
Kathy Jones
Ellen Karnowski
Pam White

CORNETS-TRUMPETS
David Barnes
Glen Borden
Burwell Clarke
Bill Culler
Jimmy Cribbs
John Doggett
Palmer Edwards
Swanson Graves
Alan Greene
Gary Jones
Steve Nobles
Ozzie Smithwick
Jack Wilroy
Ken Wilson

BASS TRUMPETS
Andy Beacham
Bertie Cartwright
Bob Culler
Steve Gravely
James Gurganus
David Hendrickson
Gary Wilson

BARITONES
Keith Alligood
Dwight Harris
Reid Moore
Bobbie Walker
George Sullivan

BASSES
Phil Fleming
Mark McMillen

DRUMS
Arnold Ball
Jerry Cribbs
Tim Fisher
Joe Hagler
Ed Mann
John Whitley
Craig Woolard

MASCOTS
Anne Larkin
Martha Larkin

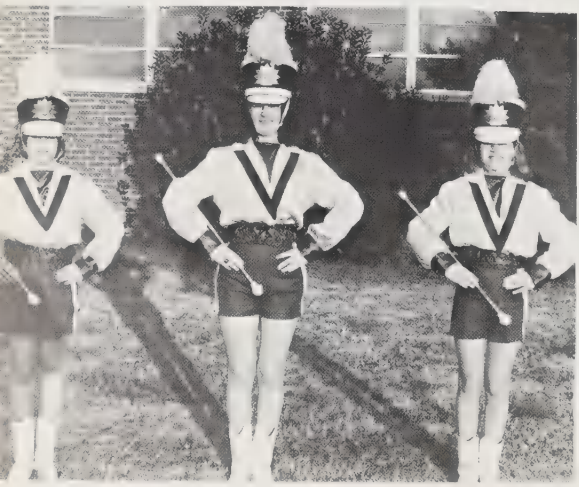

DRUM MAJORETTE—GAYE HARRIS
MASCOTS—Anne Larkin, Martha Larkin

DRUM MAJOR—Gail Cherry

Color Guard

Dena Rutledge, Phyllis Roberson, Jane Jackson, Martina Bainbridge, Shirley Gerard, Phyllis Weatherly, Yvonne Stokes, Connie Owens Melinda Harris, Karen Woolard, Linda Smithwick, Ruth Paul.

Officers

Gail Cherry—DRUM MAJOR
Kay Stancill—LIBRARIAN
Gary Wilson—PROPERTY CREW
Jan Root—UNIFORM CREW
Arnold Ball—PRESIDENT
Reid Moore—VICE-PRESIDENT
Glen Borden—SEC.-TREASURER
Dena Rutledge—COLOR COMMANDER
Gaye Harris—DRUM MAJORETTE

The Matadors

Alan Greene
Robbie Walker
Arnold Ball
Jimmy Cribbs
Jerry Cribbs
Ozzie Smithwick
Gary Wilson
Ed Mann

Activities

On the night of April 29, 1966 the class of '67 presented the class of '66 with their Junior-Senior dance and banquet. The honored guests entered through snow-covered passes into a land of Swiss enchantment. The couples were awed by a breath-taking chalet which loomed at the far end of the gymnasium. The center of the scene was accented by a colorful cart filled with a variety of fresh flowers. Music by Chester Mayfield and the Casuals poured forth from a quaint gazebo. Waiters and waitresses dressed in authentic Swiss attire delighted the guests with a lively dance. Later in the evening, the guests retired into a Swiss ski lodge to enjoy a delicious buffet supper. The delightful evening ended much too soon for everyone. The waiters and waitresses for the evening were Wink Swain, Nina Williams, Mike Chapin, Patty Williams, Julian Davenport, Patty Graves, Bill Taylor, Diane Shaw, Seth Talley, Gale Gautier, Sidney Tetterton, Dale Gautier, Nick Nicholson, Beth Talley, Jesse Rawls, and Paula Swain.

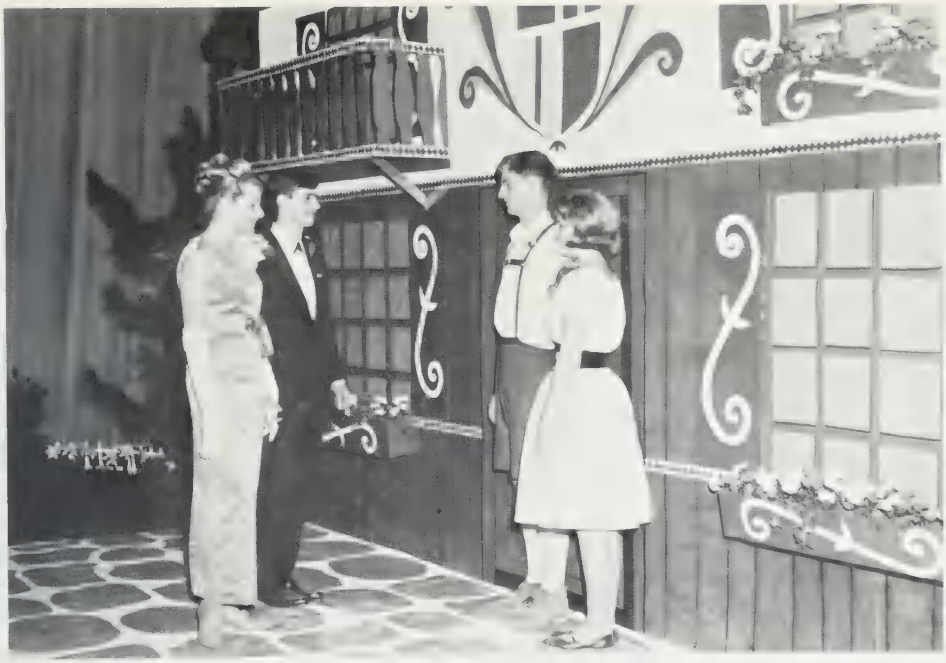

CHESTER
MAYFIELD

Brenda Dixon
Bobby Hardy

Queen—Terry Gerringer
Terry Smithwick

Pam Alligood
Mike Parsons

Chris Hodges
Cam Rodman

Jane Bagwell
Henton Chesson

Patty Williams
Bubba Gerard

Diane Shaw
Dave Tayloe

Miss Terry Gerringer

The homecoming sponsors and their escorts before the thrilling game.

The coffin

The skit

The excitement

Mr. and Miss School Spirit
Kenny Waters
and
Lynelle Murphrey

FIRST PLACE
Mrs. Jarman

SECOND PLACE
Mr. Ferrell

SECOND PLACE
Mrs. Gurkin

The
Victory Floats

Spanish Club Float
FIRST PLACE

French Club Float
SECOND PLACE

F. H. A. Float
THIRD PLACE

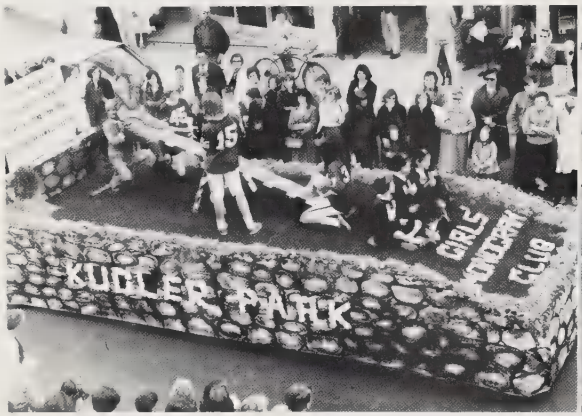

Girls' Monogram Club Float

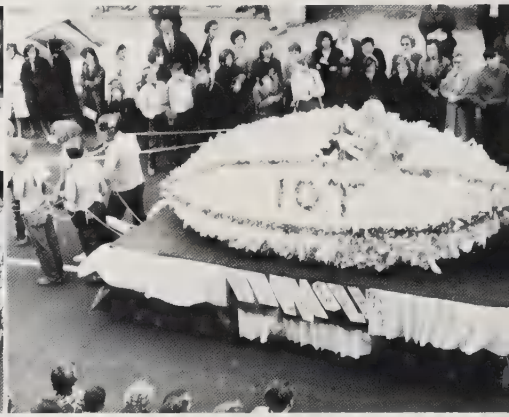

V. I. C. A. Float

"And the band played on . . ."

The day was a success.

The annual Coronation Ball on December 20, 1966 bid welcome to the Christmas holidays. The couples enjoyed dancing to the music of "The Entertainers." The Coronation Ball was climaxed by the crowning of Bobby Hardy and Brenda Dixon as King and Queen for 1966-1967.

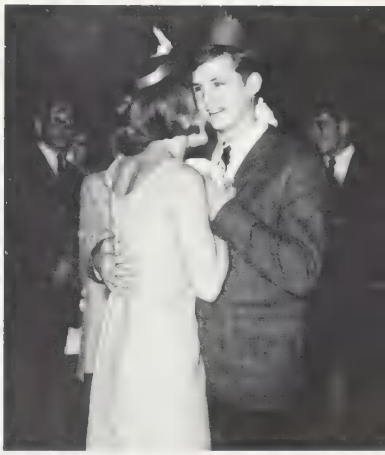

The court included Harold Robinson, Pam Alligood, Terry Smithwick, Jane Bagwell, Brenda Dixon, Bobby Hardy, Terry Gerringer, and Bruce Linton.

Marshals

Suzanne Leggett
Gayle Evans
Dave Tayloe, chief
Carol Spruill
Frankie Gerard
Kenny Wright
Bill Cothern
Phillip Scuderi
Ed Matthews
Ned Hulbert
Pete Rowlett
Hewett Brown
James Hawes

The greatest honor awarded to a student for scholastic achievement is that of becoming a marshal. The top thirteen students of the Senior class are chosen to serve as marshals. These marshals usher at Graduation and other school functions. The chief marshal is the student among the thirteen with the highest academic average in his class.

Mrs. Sally Talley
Advisor

Who's Who and Senior Superlatives

The *Packromak* has selected two fields in which outstanding seniors may be recognized. Who's Who and the superlatives are based on popular vote of the senior class members. By having both superlatives and Who's Who, the *Packromak* staff has attempted to recognize these well-rounded students.

The superlatives are voted upon by the senior class members only, but the Who's Who members are chosen by the seniors and then the choices of the class are approved by a faculty committee.

The candidates for Who's Who are judged on their scholarship, leadership, and extra-curricular activities. These students are admired by their classmates for their good leadership and their cooperative attitude.

Senior Superlatives recognize certain students for their outstanding traits and abilities.

In the following pages the *Packromak* presents these outstanding seniors.

As a well-known student at Washington High, Pam is outstanding in many fields. She received the D.A.R. Good Citizenship Award for leadership, scholarship, and achievement. Many organizations keep Pam busy. Cheerleading, the Spanish Club, the Pep Club, the Girl's Monogram Club, and the Student Council are among the many activities in which Pam participates.

Pam Alligood

Hewett Brown

Hewett has best shown his ability by serving on the literary staffs in the school. He has been editor of *Opus* for the past three years, sports editor for the Pamlicoan for the past three years, and a member of the Packromak staff. He has served as a member of the National Honor Society, the Quill and Scroll, and a marshal. Hewett participates in sports as a member of the track team.

Dottie has made a name for herself at Washington High as an athlete. She serves as president of the Girl's Monogram Club and plays intramural volleyball, basketball, and softball. She is a member of the Student Council, the Future Homemakers of America, the Pep Club, and the Spanish Club. She actively participates in the Demille Playhouse and the Future Teachers of America.

Dottie Rawls

Bill Cothern

Bill is an active leader in the life at Washington High. During his junior year, he served as president of his class. This year he is the treasurer of the National Honor Society, a member of the Interact Club, and a member of the Packromak staff. Bill is a marshal, and is active in sports in the field of track.

Frankie has worked for the French Club as vice president last year and as president this year. She is also president of the National Honor Society, a member of the Student Council, the Future Homemakers of America, the Pep Club, and the Packromak staff. Frankie serves as a marshal, too.

Frankie Gerard

Ned Hulbert

As well as being a fine scholastic student, Ned excels in athletic activities. He is a member of the Boy's Monogram Club, and he participates in football, track, and golf. The National Honor Society, the Spanish Club, and the Senior Class Council keep him busy. He is a marshal and a member of the Packromak staff.

Terry has shown her ability this year as chief cheerleader. She was chosen the 1967 Homecoming Queen. She is on the Student Council, a member of the French Club, the Pep Club, the Future Homemakers of America, the Demille Playhouse, and the Girl's Monogram Club. Terry also participates in intramural sports and was a Junior Varsity cheerleader.

Terry Gerringer

Ed Matthews

Ed is a leader in the senior class. He serves as an editor of the Pamlicoan, vice president of the National Honor Society, secretary-treasurer of the Interact Club, and a marshal. In sports Ed is active on the basketball and golf teams. He is also a member of the Boy's Monogram Club and the Quill and Scroll.

Jane is well-known for her leadership in the Glee Club. She has served as president of this organization for the past two years. She is vice president of the Spanish Club, treasurer of the senior class, and a Varsity cheerleader. Being a member of the Future Homemakers of America, the Pep Club, the Packromak staff, and the Girl's Monogram Club keeps her busy, too.

Jane Bagwell

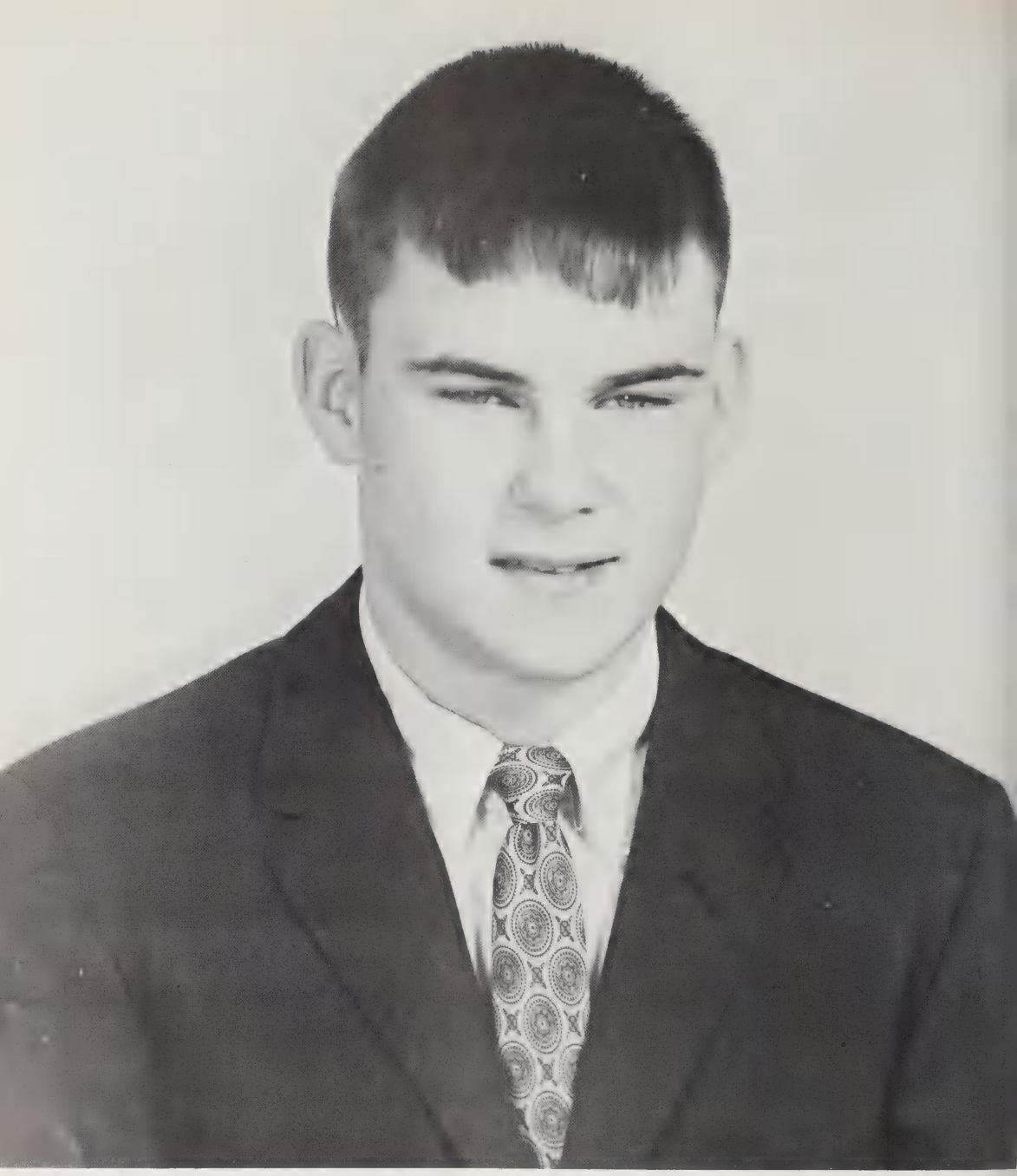

Dave Tayloe

Dave has made his mark as an outstanding leader of the senior class. He is president of the Student Council and chief marshal. During his junior year he served as treasurer of the Student Council. He is in the National Honor Society, the Spanish Club, the Boy's Monogram Club, and on the Packromak staff. In sports Dave has participated in Varsity and Junior Varsity football and basketball.

Carol is a participant in all facets of school life. She is Secretary of the Student Council, a member of the Packromak staff, the National Honor Society, the Spanish Club, the Girl's Monogram Club, the Pep Club, the Future Teachers of America, the Demille Playhouse, and Secretary of the Future Homemakers of America in her junior year. Cheerleading, intramural sports, and being a marshal also keep Carol busy.

Carol Spruill

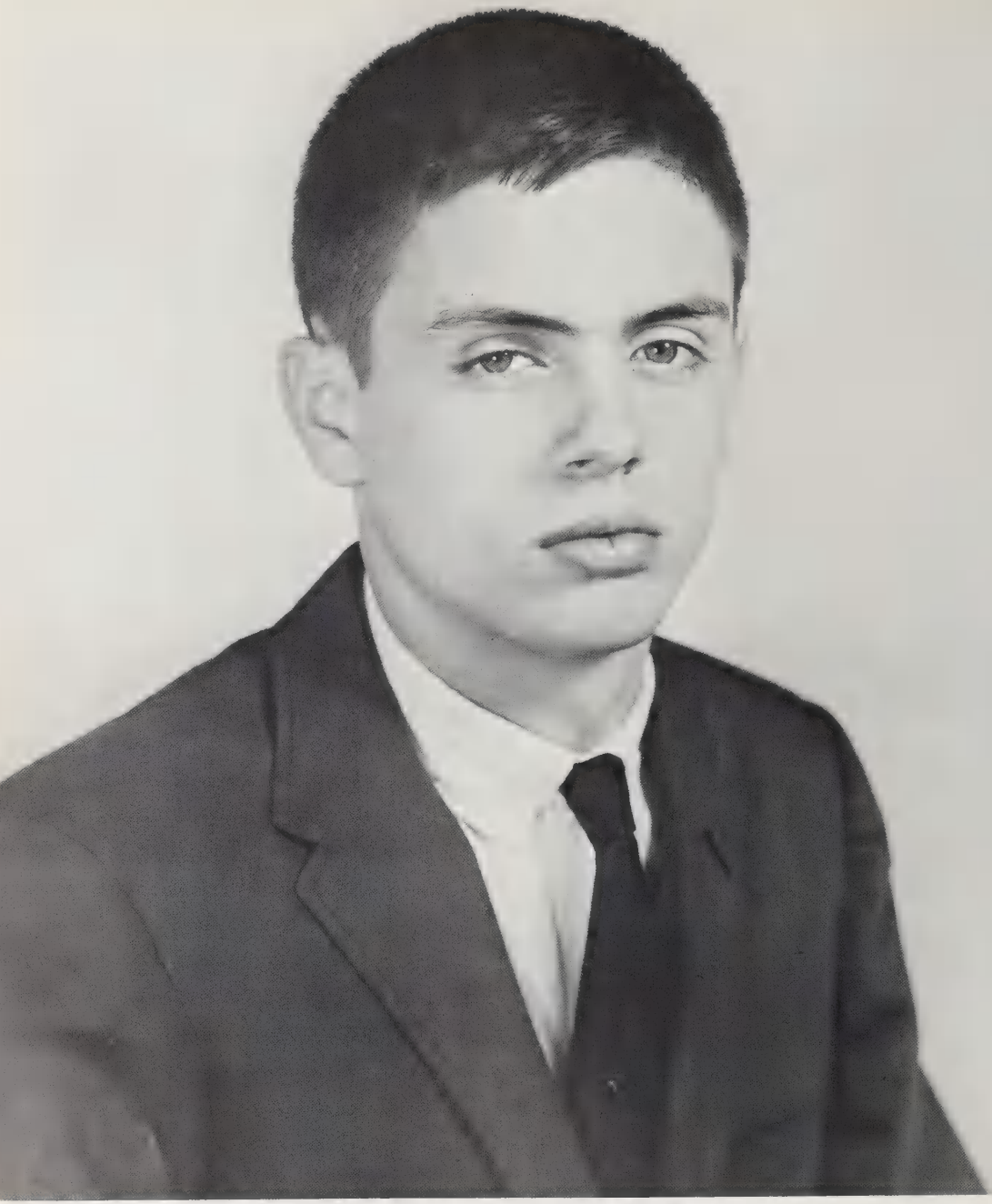

Kenny Wright

Kenny has shown his leadership by guiding the Packromak staff as its editor-in-chief this year. For the Pamlicoan staff, the National Honor Society, the Boy's Monogram Club, the track team, and the Interact Club, Kenny has worked diligently. He is also treasurer of the Spanish Club and a marshal.

Mr. & Miss Senior
Bobby Hardy and Brenda Dixon

Most Likely to Succeed

Dave Tayloe and Carol Spruill

Friendliest

Harold Robinson and Pam Alligood

Most Dependable

Kenny Wright and Betty Alligood

Most Athletic

Thomas Earl Waters and Dottie Rawls

Most Talented

Burl Clark and Barbara Jolley

Best Personality

Jamie Weatherly and Terry Gerringer

Stunt Night Brings Record

SPONSORS—*(Top left)* Eighth grade—Larry Smithwick, Shaw; Seniors—Harold Robinson, Pam Alligood; Ninth grade—Kathy Hines, Guy Stowe; Juniors (Winners) Dale Gautier, Seth Talley; Sophomores—Laura Dixon, Scottie Hardy; King and Queen—Connie Gerringer, Jim Buckman.

Stunt Night, a fund raising project of the Student Council, brought a record $1041 for the John Bragaw Scholarships given each year to deserving Seniors. The competition between the classes was keen and the stunts were an exhibition of skill, hard work, and excellent class spirit.

Juniors' Circus Wins First Place

(Above and Right) Ninth graders' "Malice in Blunderland"

(Above left and side right) "Marty's Dream"—Marty talks to the circus people.

$1041 — Juniors Win

Seniors' "Laugh-a-lot," a satire on politics and space, featured Jamie Weatherly and Lloyd Moore as astronauts on an unknown planet inhabited only by girls.

(Below) Sophomores' Toyland theme featured Mayhew Cox and Sally Tayloe as the star dolls of a doll's dance.

ighth grade—The beatniks exchange aces with creatures from outer space.

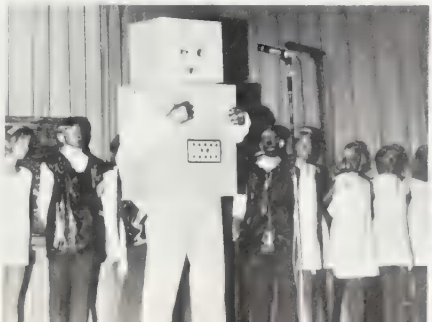

W

Athlet

Pam Pack Varsity Gridders:

NED HULBERT

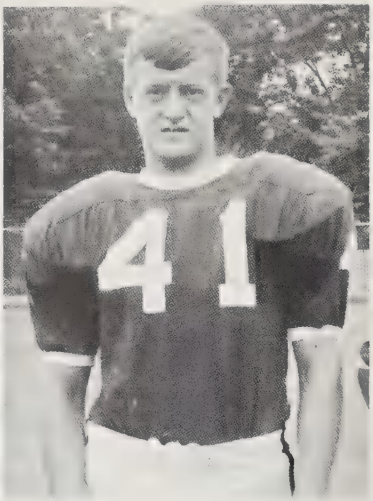

BILL GRAVELY

THOMAS EARL WATERS

VARSITY GRIDDERS: *Front row*—O. B. Rawls, Steve Sheppard, Bill Gravely, Cambo Rodman, Henton Chesson, Henry Carrowan, Jerry Briley, Thomas Earl Waters, Bubba Gerard, Bobby Hardy, Mike Parsons, Jessie Rawl; *Second row:* Ned Hulbert, Donald Waters, Dave Tayloe, Bon Gurganus, Terry Smithwick, Bill Nolley, Denny Pinkham, Fred Watkins; *Third row:* Robert

1966 Conference Champions

BILL NOLLEY

The Washington Pam Pack Varsity Gridders captured the Northeastern 3-A conference title, concluding the 1966 football year in the Washington tradition of gridiron excellence. The Pack compiled an 8-3 record overall and produced all-conference men in four of five categories: Named to the all-conference team were Ned Hulbert, end; Bill Gravely, guard; Bill Nolley, tackle, all-East; and Thomas Earl Waters, back.

This season has been a tough one for the Pack, and the Packmen had to play both ways for four quarters to win the championship. For the most part, teamwork was the key to the Pack's success.

The 1966 Pam Pack football squad surprised conference sports writers by sweeping the conference with what seemed a relatively weak and inexperienced team. But the players found the answer in actual game situations when the green men became veterans.

Griffin, Chuck Warren, Bill Taylor, Nick Nicholson *(in back)*, Teeny Jones, Seth Talley, Mike Chapin *(in back)*, Herman Gaskins, Sheryll Sawyer, Kareem Saleeby, Pate Hodges.

VARSITY COACHING STAFF: Head Coach Choppy Wagner, *center*, confers with assistant Coaches Dick Cherry, *left*, and Ted Day, *right*.

Washington Splits Opening Non-Conference Pair

Durham 28, Pam Pack 0

The Pack journeyed to Durham to play the 4-A champions. Washington was beaten, 28-0, but the Pack gave a spirited battle to the Bulldogs, who scored two touchdowns on Pack fumbles. Washington was inside Durham's 20-yard line several times, but failed to score. Most of the Pack boys consider the Durham game not only their toughest but their most valuable game, in terms of experience. The contest proved the Pack could play football.

Bobby Hardy surveys the situation before breaking downfield.

SCORE BY QUARTERS:

Washington	0	0	0	0	— 0
Durham	7	7	7	7	—28

STATISTICS CHART	*Pack*	*Rams*
First downs	16	12
Rushing yardage	329	48
Passing yardage	3	58
Total offensive	332	106
Passes com/att	1/3	6/19
Intercepted by	2	0
Fumbles lost by	1	2
Punts	none	3/33.4

SCORE BY QUARTERS:

Washington	13	7	7	0	—27
Havelock	0	0	0	6	— 6

Pam Pack 27, Havelock Rams 6

The Pack started the season by whipping Havelock, 27-6. The game opened when Sidney Tetterton returned the kickoff 80 yards for a TD. A fine ground game helped the Pack move to a 20-0 halftime lead, but hot weather slowed the Pack's pace. Also scoring for us were Mike Parsons in the second period and Dave Tayloe in execution of a spectacular 65-yard option play. Sidney Tetterton scored again to round off the score, 27-6.

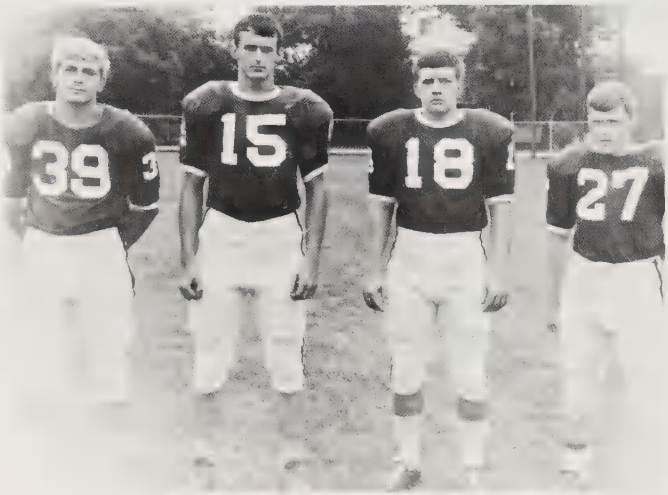

PACK BACKS: Jerry Briley, Herman Gaskins, Mike Parsons, and Donald Waters.

PACK GUARDS are Fred Watkins, Bill Gravely, a Kareem Saleeby.

Pack Shuts Out New Bern Bears, E.C. Jackets

Defense Shines Against Bears, 18-0

New Bern's defenders ran up against a powerful Pack offense and the Bears also felt the restraining force of a tough Pack defense. A ground game which featured Thomas Earl Waters for two TDs, one for 30 yards, the other a one-yard scamper, proved too much for the Bears. Tayloe scored the final TD on a quarterback sneak.

SUMMARY CHART	*Pack*	*Bears*
First downs	12	8
Rushing yardage	166	148
Passing yardage	22	55
Total offensive	188	203

SCORE BY QUARTERS:					
Washington	0	6	6	6	—18
New Bern	0	0	0	0	— 0

Sidney Tetterton (20) carries the Pack pigskin through heavy Bear resistance. Gerard (22) comes up fast.

Washington Whips Elizabeth City Jackets, 14-0

In the Pam Pack's second conference game, Washington earned its second shutout of the season, this time defeating Elizabeth City's Jackets by some fine running. Bubba Gerard, on a 9-yard play, and Dave Tayloe, on a 53-yard maneuver, scored for the Pack. Both conversions for PAT were successfully executed by Bill Taylor. Elizabeth City outrushed the Pack substantially on the ground, but taking the ball from bad position and then fumbling to the Pack.

Washington	0	7	7	0	—14
Eliz. City	0	0	0	0	— 0

The Pack defensive prepares to down a Yellow Jacket. Ned Hulbert (28) and Mike Parsons (18) angle in. Gerard (22), Gravely (41) Hardy (17) give support.

Washington's Pack Gains Revenge Against

Washington gained revenge over the Phantoms in a thrilling contest that saw Greenville jump to a 12-0 lead in the first half. The Phants threw up a fierce aerial attack, gaining a third TD by air, 18-0. Then Thomas Earl Waters snapped the Pack back into place by scoring for a first-half tally, 18-6.

Washington came onto the field in the second half ready to play ball. Waters opened action on another TD, 18-12. Then Sidney Tetterton scored the go-ahead touchdown after Seth Talley blocked the Phantom's punt. Dave Tayloe converted on Tetterton's score to give Washington the lead, 19-18. The game was a thriller to the wire as Mike Parsons intercepted a pass in the final period and Bubba Gerard climaxed a great Pack win, 25-18.

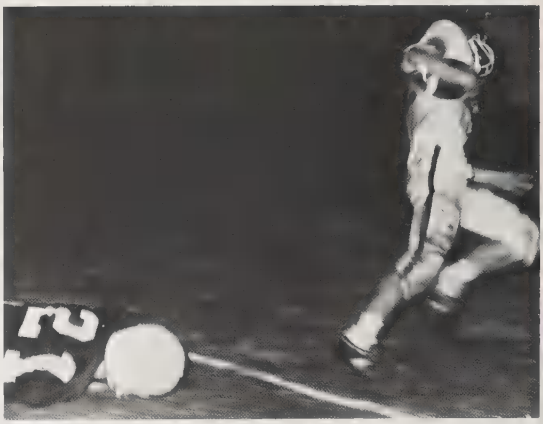

Just the ghost of a Phant player is left as Thomas Earl Waters makes the TD.

Sidney Tetterton makes the great Pack effort, fighting through a nest of Phantom defenders.

Phantoms In Thrilling Comeback Victory

STATISTICS CHART	*Pack*	*Phants*
First downs	14	10
Rushing yardage	236	127
Passing yardage	58	154
Total offensive	294	281
Passes com/att	2/3	9/17
Intercepted by	2	1
Fumbles lost by	2	1

WASHINGTON-GREENVILLE

SCORE BY QUARTERS:

Washington	0	6	13	6	—25
Greenville	6	12	0	0	—18

WASHINGTON-ROANOKE RAPIDS

SCORE BY QUARTERS:

Washington	0	7	0	0	— 7
R. Rapids	7	6	6	0	—19

Bubba Gerard pulls away from a Phantom tackler.

Listless Pam Pack Bows To Roanoke Rapids, 19-7

Sidney Tetterton carries the pigskin from the defensive clutches of a Rapids safety.

Washington carried less than its best to Roanoke Rapids as the Yellow Jacket club thoroughly outclassed the Packmen in all departments. The Pack, stunned on the ground, took to the air and completed 4 for 11, two of them to end Ned Tulbert. Nick Nicholson's short pass was the only Pack touchdown as a listless Pack team bogged down when it got near the paydirt.

This game, when considered with the Tarboro contest to follow it, marked a turning point for the Pack and the conference. It was the lowest point of Pack spirit and the beginning of the toughest conference race in years. Washington's spirit did not fail again.

Pack Grabs Tarboro Tigers By Tail, 20-0

Defense Highlights 20-0 Win

Gerard is finally brought down after eluding the Tiger defenders for a good ground run.

Bubba Gerard sweeps the right end and gains an advantage over his pursuer.

The Pack roared back to defeat the No. 1 3-A team in a thrilling 20-0 upset. Sidney Tetterton returned the opening kickoff 80 yards for a touchdown and end Terry Smithwick caught two well-pegged passes from QB Nick Nicholson. The Pack secondary intercepted four Tarboro passes and the defensive line contained Tarboro's option and off-tackle power plays.

SCORE BY QUARTERS:

Washington	7	7	0	6	—20
Tarboro	0	0	0	0	— 0

Tarboro, a passing team, was grounded, while Washington attacked both ways.

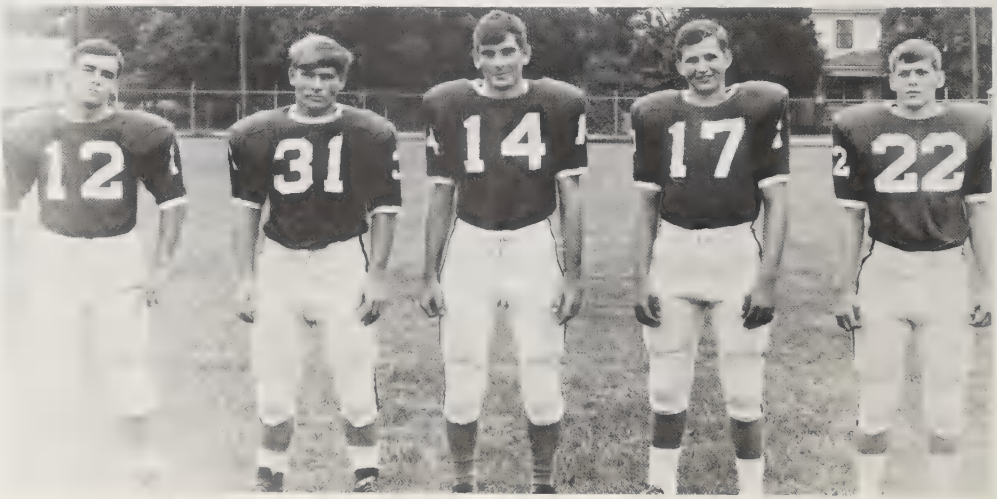

PACK BACKS: Mike Chapin, Thomas Earl Waters, Henry Carrowan, Bobby Hardy, and Bubba Gerard.

Packmen Rout Plymouth Panthers, 35-14

Washington was given a good scrap by Plymouth's Panthers in the second and fourth quarters, but the game was the Pack's all the way, 35-14. Washington scored three touchdowns in the first twenty minutes, but Plymouth came back with two of their own by running through the Pack defense. The defense stiffened, though, and the Pack offense grounded out two more TDs. Dave Tayloe scored two touchdowns for the Pack, Sidney Tetterton one, Bubba Gerard one, and tackle Bill Nolley scored when he picked up a fumble and ran it all the way for a 35-yard score.

Bubba Gerard scores through two Panther defenders.

STATISTICS CHART	*Pack*	*Panthers*
First downs	16	14
Rushing yardage	222	111
Passing yardage	20	74
Total offensive	242	185
Passes com/att	1/2	5/14
Fumbles lost by	1	0
Punts	3/32.3	4/34

WASHINGTON-PLYMOUTH

SCORING BY QUARTERS:

Washington	14	7	7	7	—35
Plymouth	0	7	0	7	—14

Gerard searches for daylight; Mike Parsons (18) readies for a protective block.

TEENY JONES

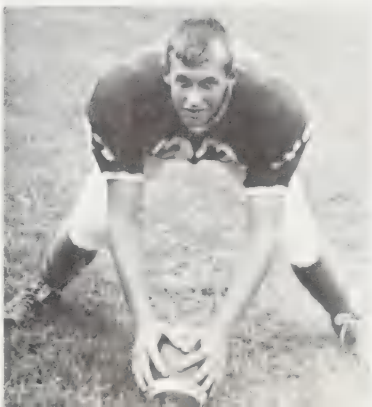

BILL TAYLOR

Pam Pack Cools The Red Devils . . .

Two Pack players escort this Red Devil to the ground in a nerve-shattering tackle.

The Pack defense once again turned in an impressive performance by bewildering the Kinston Red Devils, 14-0. The Devils gained less than 140 yards, thanks to fine line and secondary playing. Stars in the line were Bill Gravely, Bill Nolley, Terry Smithwick, Mack Hodges, and Ned Hulbert. Outstanding backing and secondary men of the contest for the Pack were Bobby Hardy, Thomas Earl Waters, Sidney Tetterton, Bubba Gerard, and Mike Parsons.

Scoring: Thomas Earl Waters scored both of the Pack's touchdowns, the last on a sensational fourth-quarter jaunt off right tackle.

PACK WINS AT HOMECOMING!

Washington	7	0	0	7	—14
Kinston	0	0	0	0	— 0

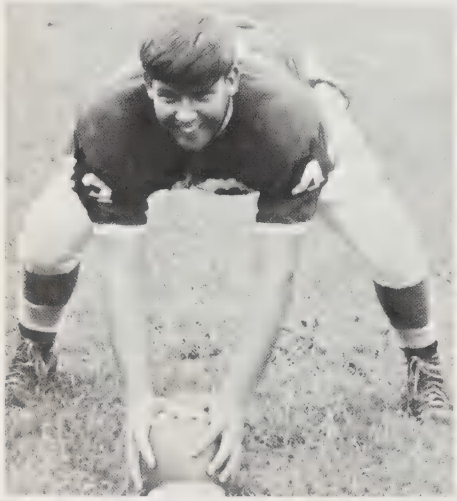

Center
CAMBO
RODMAN

STATISTICS CHART	*Pack*	*Devils*
First downs	19	9
Rushing yardage	286	63
Passing yardage	0	80
Total offensive	286	143
Passes com/att	0/1	13/29
Intercepted by	1	1
Fumbles lost by	3	0
Punts	3/39	6/29.7

Veteran Quarterback DAVE TAYLOE

Inspired Pack Whips West Carteret, 33-19

PAM PACKERS ARE CONFERENCE CHAMPS!

Washington	6	7	7	13	—33
West Carteret	0	6	6	7	—19

Dave Tayloe, his receivers covered, slips past the Patriots

They Play The Game Like The Champions They Are

Sidney Tetterton finds an open football field waiting and he runs through daylight to the goals . . .

Bubba Gerard takes two West Carteret men . . .

The Pack-West Carteret game was close in the third period, 20-12, but the defense got tough and the offense rolled. Waters and Gerard ran end sweeps to score two Pack touchdowns in the final quarter and pull the game out of the fire. Washington gained the conference championship and a berth into the District Three Eastern playoffs with the victory.

STATISTICS	*Pack*	*Pats*
First downs	24	14
Rushing	300	187
Passing	67	122
Total offensive	367	209

A Moment of Agonizing Effort . . .

Northeastern 3-A Conference Champs

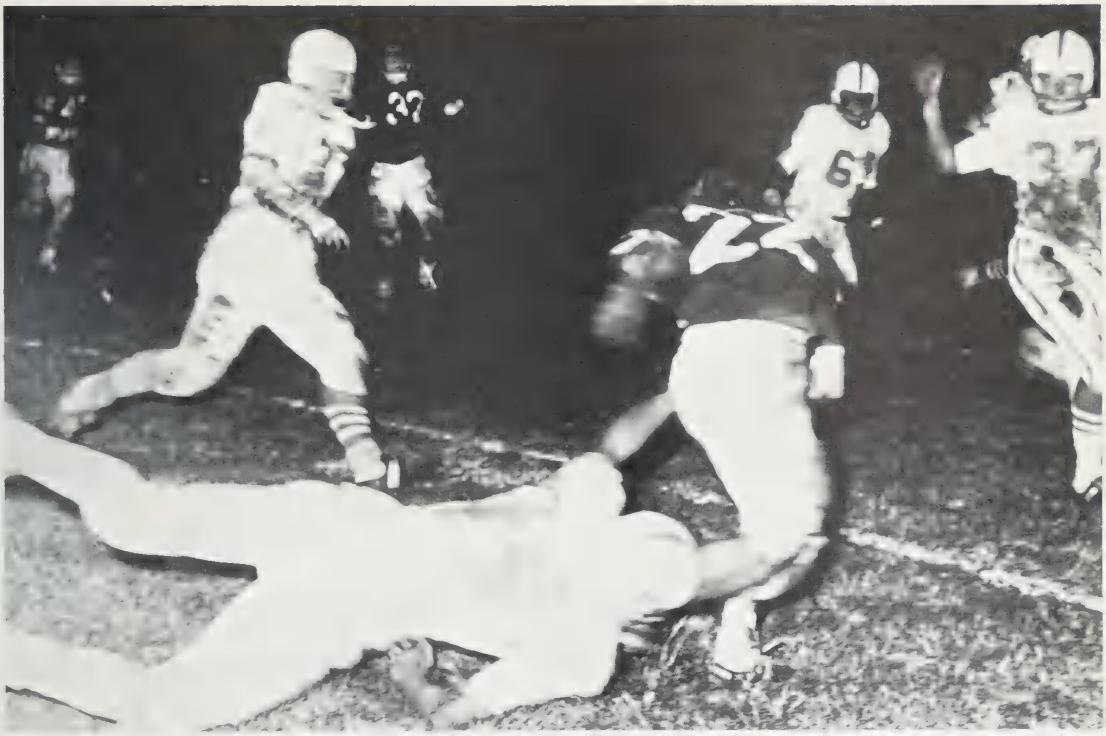

Bubba Gerard shakes off a West Carteret end, preparing to maneuver through a converging Patriot defense.

The long pigskin season is over. For some forty Washington boys, it's been the greatest athletic experience of their lives. Washington, ranked sixth in pre-season picks, gained first-place honors. The Pack stood third in the East in its district. This was the year of the smart, tough Pack team. For some of the Pack players this year will be the beginning of a college career in the game of guts and football.

1966 Pack Grid Scores

Pam Pack vs.	*Washington*	*Opponent*
Havelock	27	6
Durham	0	28
New Bern	18	0
Elizabeth City	14	0
Greenville	25	18
Roanoke Rapids	7	19
Tarboro	20	0
Plymouth	35	14
Kinston	14	0
West Carteret	33	19
Roxboro	7	23

Pam Pack Scorers

Who scored the TD?

Thomas Earl Waters, Sidney Tetterton, Bubba Gerard, Dave Tayloe, Terry Smithwick, Mike Parsons, Ned Hulbert, and Bill Nolley.

Packmen Fight Through 8-3 Season

Washington Bows to Roxboro In District III Playoffs, 16-0

The Pam Pack team gave a good effort in the playoff contest against the Roxboro Rockets, but it just wasn't enough against a stronger and better balanced Roxboro club. The Rockets passed and ran with reckless abandon to a 16-0 lead at the half. Washington soared back in the opening of the second half as Bubba Gerard took the opening kickoff and ran for the Pack's only touchdown of the night. For a moment, it looked like Washington was in the game to win. Several bad breaks choked the effort, though, and Roxboro took the game, 23-7.

SCORE BY QUARTERS:

Washington	0	0	7	0	— 7
Roxboro	0	16	0	7	—23

DENNY PINKHAM

ROBERT GRIFFIN

PACK ENDS: Steve Sheppard, Henton Chesson, Seth Talley, Terry Smithwick, Ned Hulbert, Pate Hodges, and Sheryll Sawyer.

JV Gridmen Have Successful Season

JUNIOR CHAMPS: *Front*—Landon McMullan, Bobby Brown, Swanson Graves, Clay Carter, David Barnes, Lex Mann, Neal Partrick, Andy Nassef, Robin Hulbert, Ford Freeman; *Second row*—Dickie Edwards, Allen Brown, Scottie Hardy, Bobby Reese, Jerry Stalls, Herbie Mitchell, Chris Furlough, Sheryl Cratch, Ray Moore, Gary Boyd; *Third row:* Guy Stowe, Hunt Taylor, Ted Waters, Steve Gravely, Robert Griffin, Keith Roach, Tommy Stewart, Zeno Edwards, Dalton Taylor, Chuck Latham, and Al Gerard.

JUNIOR VARSITY FOOTBALL SCHEDULE

Washington	6	Washington	6
New Bern	8	Eliz. City	6
Washington	27	Washington	0
Greenville	0	Chocowinity	20
Washington	7	Washington	21
Kinston	0	W. Carteret	13
Washington	42	Washington	19
Mattamusk.	0	Tarboro	0

Spirit, Hustle, and Teamwork

VARSITY SQUAD—*Kneeling, left to right:* Jim Buckman, Jim Wilson, Seth Talley, Kenny Waters, Bill Taylor, Jimmy Challis; *Second row:* Jerry Bay, Ed Matthews, Bruce Linton; *Third row:* Robert Rouse, Dave Tayloe, Bubba Gerard, Mike Chapin.

Left: Seth Talley wins tip to forward Bruce Linton.
Below: You've got to give it all you've got, boys.

Combine For Thrilling Pack Season

PAM PACK CAGE SCOREBOARD

*Pack....66	Pamlico 65
Pack....44	Havelock 64
Pack....46	New Bern 52
*Pack....57	Greenville 55
*Pack....63	Elizabeth City .48
Pack....45	West Carteret .50
*Pack....59	East Carteret ..49
Pack....61	Kinston 83
Pack 61	Roanoke Rapids 54
*Pack....52	Tarboro 64
*Pack....61	Havelock 43
*Pack....28	New Bern 29
Pack....68	Greenville 66
Pack....60	Elizabeth City .67
*Pack....51	West Carteret ..41

Pack scheduled to play: East Carteret, *Kinston, Tarboro, *Roanoke Rapids; Washington ranked fourth on 7-7 basis.

*denotes Home Game

Coach, HOWARD CHAPIN

The Washington Pam Pack cagers know the art of balance between offensive aggression and defensive poise. Teamwork is something that comes natural to the Pam Pack, and it has paid off in the most spirited, exciting, and successful basketball season ever. Bruce Linton and Jim Buckman are the offensive powerhouses, but the Gerard-Tayloe-Matthews combination is an invaluable compensator on cool shooting nights. The exciting thing about the 1967 squad is that at any game any one of the Pack starters or top reserves will be hot on some phase of the game. Talley, Wilson, Waters, Taylor, and Bay have as much power on their night as any cager. That's why the Pack is an *action* team.

NO SMOKING
Please

STARTING BIG FIVE: *Kneeling,* guards Dave Tayloe and Bubba Gerard; *Standing,* forward Jim Buckman, center Ed Matthews, and forward Bruce Linton

KENNY WATERS

JERRY BAY

SETH TALLEY

MIKE CHAPIN

JIMMY CHALLIS

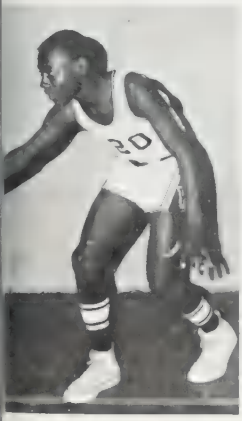

ROBERT ROUSE

BILL TAYLOR

JIM WILSON

Jim Buckman connects from the corner.

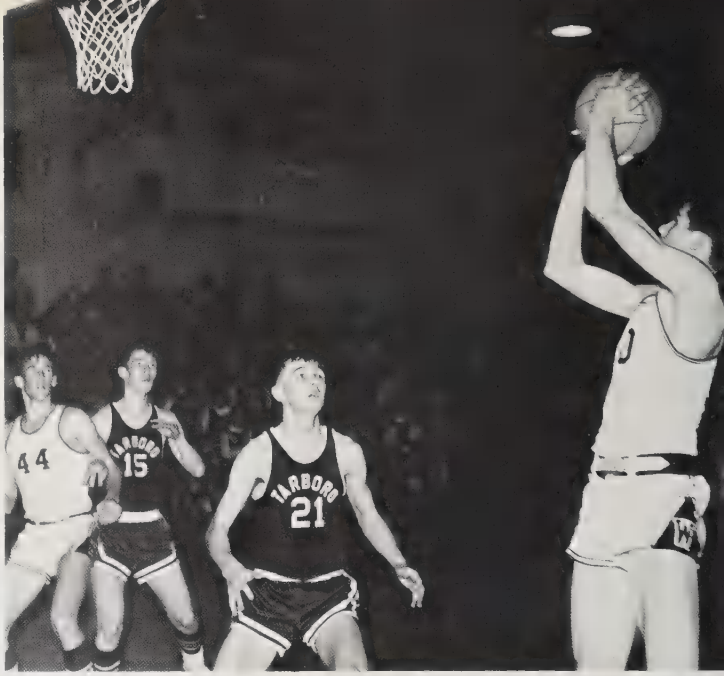

Jim Wilson attempts a jump against two guarding Tigers.

It's Washington's basketball!

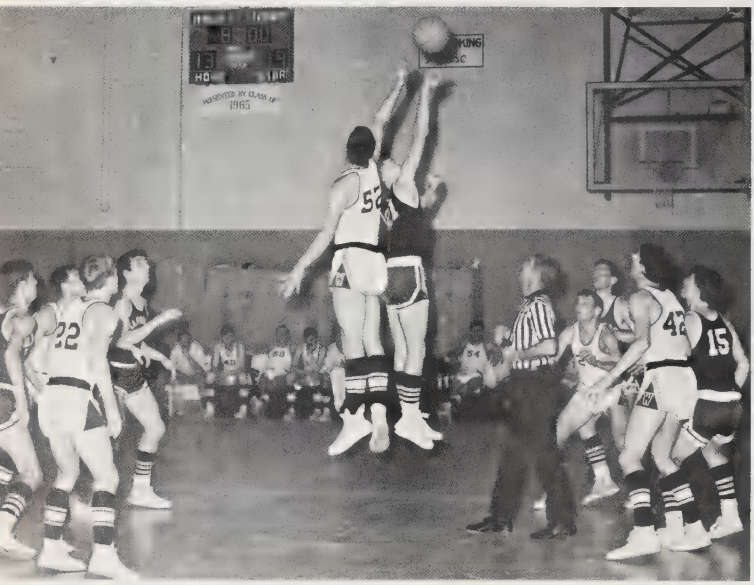

Ed Matthews bounds for the second-half tip-off against the Tarboro Tigers.

Kenny Waters blocks an East Carteret attempt.

Bubba Gerard duels for control of the ball.

Linton blocks Gudmestad's shot; Gerard is ready.

Send this one special delivery!

Pack Juniors Play the Game

PAM PACK JUNIORS: *First row,* David Sparrow, Jim Boyer, Chuck Warren, Neal Partrick, Ted Waters, Guy Stowe; *Second row,* Steve Woolard, David Lee, Zeno Edwards, Chuck Latham, Bill Keyes, Keith Roach, Mike Hicks; *Third row,* Hunt Taylor, Bob Culler, Charles Harrington, Tommy Stewart.

JUNIORS CAGE SLATE

Opponent.	*Score*
Pamlico	75-41
Havelock	62-47
New Bern	62-45
Greenville	55-35
Eliz. City	58-37
West Cart.	56-60
East Cart.	47-45
Kinston	48-60
R. Rapids	51-53
Tarboro	57-46
Havelock	61-41
New Bern	64-58
Greenville	68-54
Eliz. City	60-35
West. Cart.	54-50

Record. 11-3 for 14 games

Also scheduled: East Carteret, Kinston, Tarboro, Roanoke Rapids.

Scoring Totals: Pam Pack 878, Opponent 717.

Charles Harrington is the big gun, but guards Jim Boyer and Chuck Latham, center Tommy Stewart, and forwards David Sparrow and Zeno Edwards have worked together to make this the most successful season.

THE STARTING SIX: *Kneeling,* Latham, Sparrow, Boyer; *Standing,* Stewart, Harrington, Edwards.

COACH DICK CHERRY

W.H.S. Baseball Team

BASEBALL TEAM—*front row,* Ralph Perry, Rabbit Jefferson, Donnie Waters, Chuck Warren, Nick Nicholson, Kenny Waters, Scottie Hardy; *second row,* Jim Buckman, Keith Roach, Herman Gaskins, Harold Robinson, Bill Nolley, Mike Parsons; *third row,* John Grimes, Lee Griffin, Tommy Hales, Zeno Edwards, Bobby Cherry, Sidney Tetterton.

Coach Howard Chapin talks about prospects for the coming season with Nolley and Nick.

The Pam Pack nine had a respectable season last year, and a few real individual stars to boot. The Pack finished with a 6-6 mark in conference play. Phil Edwards was tops in pitching with an excellent 5-2 record. Among the leading hitters were: Tommy Langley, Joe Stalls, Floyd Watson, Bobby Hardy, Bill Nolley, and Lee Drake.

1966-1967 Pam Pack Cheerleaders

Top Row—Chief—Terry Gerringer, Gale Gautier, Betty Alligood, Carol Spruill, Gay Evans, Beth Talley Bonnie Elliot, Paula Swain, Jane Bagwell, Pam Alligood Jack Holland, Pattie Williams (VARSITY) *Bottom*—Chief—Margaret Gardener, Sal

Varsity Cheerleaders

Barnes, Karen Edwards, Kay Scott, Connie Gerringer, Beverly Hester, Susan Thorton
Josephine Buckman, Vickie Grist, Judy Yates, Kathy Staley, Sally Tayloe

Junior Varsity Cheerleaders

1967 W.H.S. Track Team

TRACK TEAM—*front row,* Ronnie Clark, Ford Freeman, Phil Scuderi, Elbert Banks, Ken Wright; *second row,* Bubba Gerard, Ozzie Smithwick, Herbie Mitchell, Jerry Stalls, Lex Mann; *third row,* Jesse Rawls, Ned Hulbert, Sidney Tetterton, Teenie Jones, Hewett Brown, Bill Cothern, Dwight Harris; *fourth row,* Al Gerard, Bill Taylor, Larry Harding, Mack Hodges, Fred Armstrong.

Phil Scuderi and Bubba Gerard practice baton exchanges.

Sidney Tetterton vigilantly tries his sprint takeoffs after school?

Sid Tetterton, Phil Scuderi, Ford Freeman, and Lex Mann compose this year's 880 yd. relay team.

Middle distance runners are: *front row*, Dwight Harris, Ozzie Smithwick, Lex Mann, Jerry Stalls, Elbert Banks; *back row*, Ken Wright, Ford Freeman, Phil Scuderi, Hewett Brown, and Bill Cothern.

Thinclads Captures Conference Title

Kenny Wright and Elbert Banks are our two star milers.

Last year's track team drove undefeated to the conference meet. It continued its string of never having lost a home meet and climaxed a great season with a decisive victory in the conference tournament. The team included such standouts as Paige Davis in the sprints and Guy Latham in the relays (also MVP). The crack 880 yd. relay team which set several records included Joe Taylor, Mike Gibbs, Jimmy Sharpe, and Davis. Other stars in distance events were Kenny Wright, Elbert Banks, and Phil Scuderi. Larry Harding excelled in the high and low hurdles. Flipper Forest, Ned Hulbert, and Bill Taylor were consistent point getters in field events. Forest setting a school discus record. The Pack, also third place in its class in the Duke-Durham Relays (due to a fine showing in the relay events), was coached by Bartow Houston and George Bullock who hope to field another fine Pack team this year.

Elbert Banks, Larry Harding, Kenny Wright, and Phil Scuderi discuss the coming season strategy with Coach Houston.

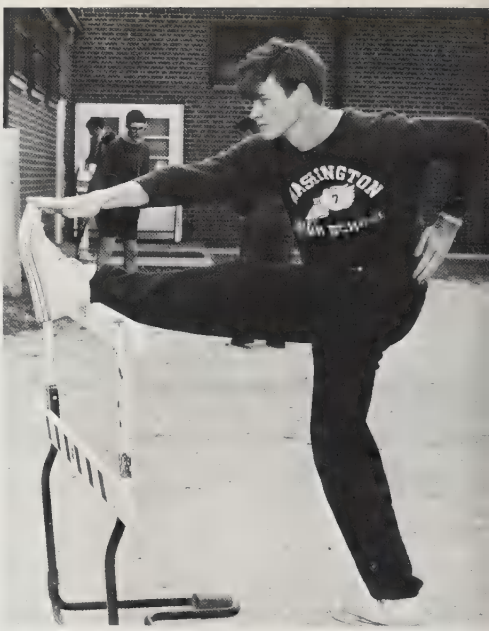

LARRY HARDING

Larry is counted to be one of the best hurdlers in the state this year. His great efforts in the hurdles last year made him the Pack top individual point maker.

Bill Taylor tests his pole for the next vault.

Mack Hodges emits a mighty grunt in one of his strenuous shot put workouts?

Netters Smash Conference

Conference Champs

BRUCE LINTON

Bruce will be the main hope to lead the Pack to another fine year. As a member of last year's team, his doubles team was the #1 conference doubles team and was also the Eastern Sectional Doubles Champion team.

CHARLES HARRINGTON

CHUCK LATHAM

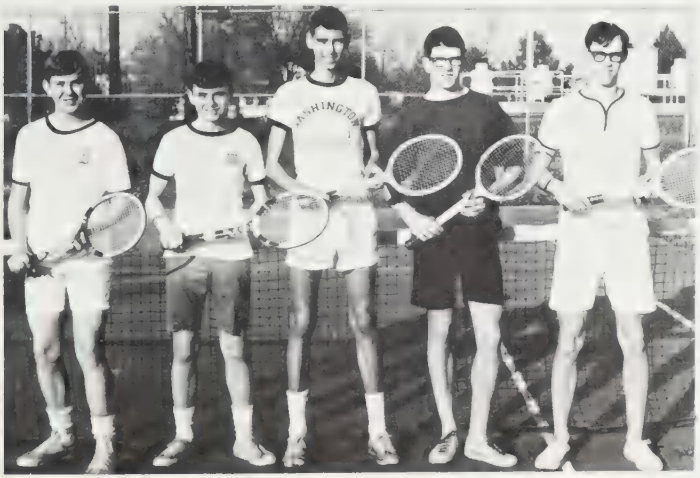

THE PAM PACK TENNIS TEAM—Steve Wiley, Mike McDonough, Charles Harrington, Bruce Linton, and Chuck Latham.

The tennis team won the conference net title in convincing fashion. The Pack won 7 of 8 meets during the season and set a conference tournament record by winning 7 of 9 flights. Led by Bill Ransone and Bruce Linton the team also included Larry and Jimmy Walker, Chuck Latham, and Jimmy Denton. This year's team has only Linton and Latham returning, but they are a good nucleus around which to form another fine team.

W.H.S. Golf Team

Pam Pack golfers this year are Val Johnson, Robin Hulbert, Allen Brown, and Scott Irby.

VAL JOHNSON

ROBIN HULBERT

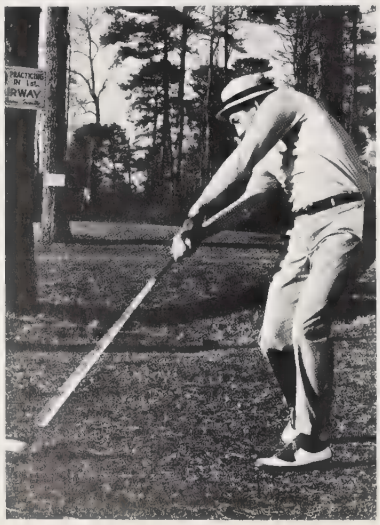

SCOTT IRBY

ALLEN BROWN

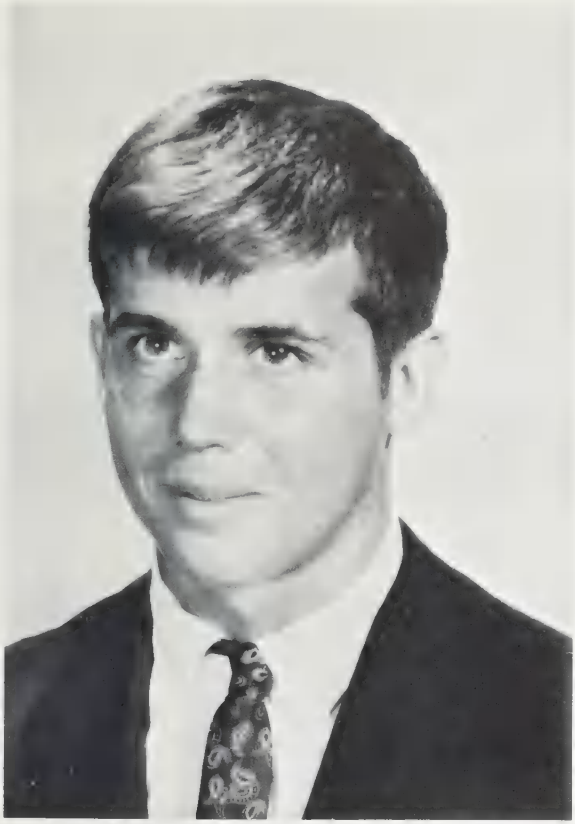

In Memoriam

Henry Bon Gurganus

Washington High School will miss Bon Gurganus, not less in twenty years than now. For Bon was a member of Washington High's student body, and here one student touches the life of nearly all. Bon was friendly, reserved and well-liked. He had the qualities of character, personality, and initiative which reflect favorably upon the school as well as himself. In school activities, Bon participated in the Glee Club and French club. He lettered in varsity football, also playing two years of junior varsity. He was a member of the Boy's Monogram Club and an outstanding member of the track field men. Bon's activities touch many facets, but his closest friends will remember him for the joy of knowing him. His life has become a part of the Washington High School tradition.

BROWN LIBRARY
122 Van Norden St.
Washington, NC 27889

MOYT'S
Florsheim
shoes

Advertisements

NBC FOR EASTERN CAROLINA witn tv 7

WILLIAM BRAGAW & CO.

SURE INSURANCE SINCE 1888

EDMUND H. HARDING
JULIAN M. DAVENPORT
MURREY B. LYNEY JR.

WATER OIL CO.

American Oil
Co. Products

THOMAS AND HOWARD
WHOLESALE GROCERIES

"The Retailer's Friend"

Phone: 946-4175
946-4176

GUY T. SWINDELL'S

SUPER DISCOUNT
STORE

114 East Second St.
Washington, N. C.

PAUL FUNERAL
HOME

946-4144

John Small
Ave.

SMALL'S

MOTOR PARTS AND EQUIPMENT
COMPANY

W. C. MALLISON & SON

HARDWARE - HOUSEWARE - SPORTING GOODS

Washington, North Carolina

PAMLICO
CHEMICAL COMPANY, INC.

FSR Royster
FERTILIZERS

Washington, N. C.
301 West Main

Phone—946-5115

MYERS'
FLORIST

The Dodge
REBELLION WANTS YOU!

See the '67 Dodge

PAMLICO MOTOR CO.

Washington
North Carolina
The Dodge Boys

THE SHOE BOX

CARGIL
INC.

LU-HENRI SHOES

"More Sizes and Styles
to Choose From"

HILTON'S

STEWART'S
JEWELRY
STORE

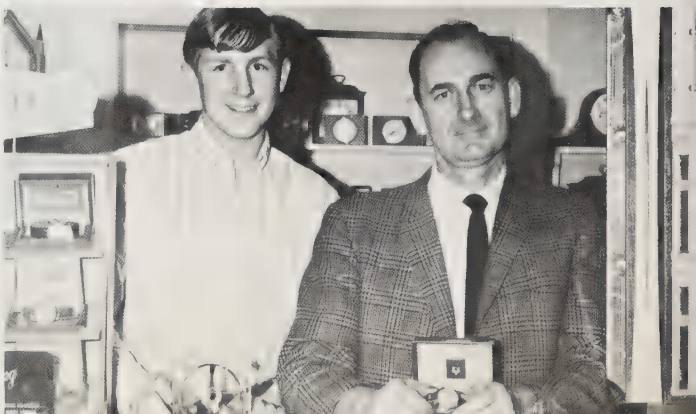

WASHINGTON TIRE COMPANY

301 N. Bonner St.

Phone—946-6350

LARRY'S SHOE STORE

SPRUILL MOVING AND STORAGE

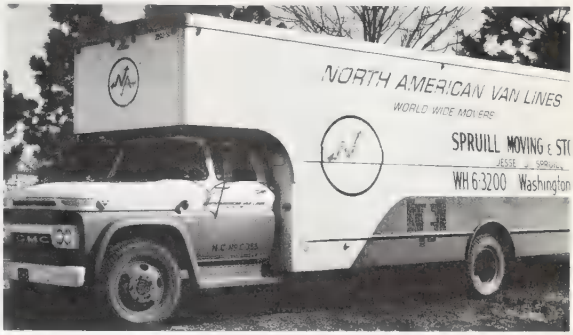

SHOP!

◄ SCOTT'S SUPERMARKET

Quality Western Cut Beef
Fresh Dressed Fryers
Fresh Ground Beef
Complete Food Store

118 W. 15th Street

ROBERSON'S BEVERAGES

DR PEPPER
CANADA DRY

SEVEN-UP
SUNCREST FLAVORS

MORRIS
INSURANCE
AGENCY

FORD

FARISH
MOTOR
COMPANY

LILLIAN'S
Beauty Shop

EASTERN OPTICAL CO.

PAUL AUTO
SUPPLY CO.
Washington, N.C.

CLOTHING
Abbey's
SHOES

230 West Main Street
Washington, N.C.

RADIO—STEREO—RECORDS
HOME APPLIANCES
JOWDY
Radio-Appliance Co.

PROCTOR'S OFFICE SUPPLIES
149 N. Market St.
Washington, N. C.

"We Consider a Baby's Pacifier an Emergency"
BEN GEE PHARMACY
East Main Street
Washington, N. C.

H. LEE CHERRY
General Farming
Custom Farm Operation
Farm Products
Washington, N.C. 946-2037

THE BANK OF WASHINGTON

HARDEE'S

"The Fun Place to Eat"

MOORE MOTOR CO.

Chrysler—Plymouth—Valiant

Dealer

THE MUSIC SHOP

183 W. Main 946-6396

HOUSEWARES PAINTS—TOOLS

D. M. SAWYER HARDWARE

John Small Avenue
Washington, North Carolina

BENJAMIN MOORE PAINTS

TOYS—SPORTING GOODS

BERTIE W. CARTWRIGHT

SHOPWELL, INC.

Washington, North Carolina

Work and Sports Clothing for the Entire Family

MAKE IT ONE STOP! SHOP AT

LEGGETT'S RED AND WHITE

WHERE FRIENDLINESS MAKES THE DIFFERENCE

PAM'S SODA SHOP

HUBERT EDWARDS

Where Friends Meet and Eat

COMMUNITY BARBER SHOP

LEE CANADY FRED TOLER

MELVIN HARRIS

401 John Small Ave.
Washington, N. C.

TOWN & COUNTRY BEAUTY SALON

419 John Small Ave.

Phone—946-4200

MOORE'S LAUNDROMAT

Soft Water

Authorized Westinghouse Machines

HOME SAVINGS AND LOAN ASSOCIATION

CLARENCE B. CARAWAN JR.

SECURITY
LIFE AND TRUST COMPANY

Life Insurance
Group Insurance

Health Insurance
Pension Plans

SMITH MOTOR COMPANY

Carolina Avenue
WASHINGTON, N. C.

OLDSMOBILE

Phone 946-4228

EVANS
SEAFOOD

WASHINGTON LAUNDRY AND CLEANERS

YOUR ONE STOP CLOTHING CARE CENTER

PROFESSIONAL DRY CLEANING & LAUNDRY SERVICE

COIN-OPERATED DRY CLEANING & LAUNDRY SERVICE

SMITH DOUGLASS CO.

BORDEN CHEMICAL

SMITH-DOUGLASS DIVISION

Fertilizers—Chemicals—Seed

301 Hackney Avenue

Mens, Boys and Ladies Ready to Wear

Luskin V. Berry, Inc.

188 West Main Street

WITN RADIO AM-FM

NORTH CAROLINA
Natural Gas
CORPORATION

NATURAL PROPANE SERVING YOU BEST

P.O. Box 165
Phone—946-2187
Washington, N. C.

RENN-TAFF COMPANY, INC.
112 East Main Street
Phone—946-2197
Washington, N.C.
"Everything for Your Office"

ONE-HOUR
MARTINIZING

WALKER'S
DRIVE-IN CLEANERS
"For Fast But Efficient Service"

WELCH'S
DRUG STORES
1 & 2
"Where Everybody Meets"

PISTON RING & EQUIPMENT
COMPANY

SMITH
MOTOR COMPANY
Oldsmobile

WALL TO WALL

CARPET CRAFTSMANSHIP
FROM THE LOOMS OF
Mohawk

CUSTOM CARPETS

The Mohawk Carpet House
1104 WEST FIFTH STREET EXT.
WASHINGTON, NORTH CAROLINA
Custom Draperies

MILTON L. PARKER

DAY & NIGHT
PHONE 946-2271

BELK-
TYLERS

Take A Ride In A
New Chevy
From
ELLIOT CHEVROLET

ALJAYS

Childrens and Maternity Wear
109 N. Market St. Phone 946-5668
Washington, North Carolina

Things Go Better With
COCA-COLA

GOOD LUCK
CLASS OF '67

COX'S
SHOE STORE
126 W. Main St.
Washington, N.C.

HARRIS HARDWARE
CO.
WHOLESALE

CHERRY-LYLES
FUNERAL HOME

CARVER'S
DRIVE-IN

HENRY C. HARDING

REAL ESTATE — INSURANCE

147 N. MKT. ST.

Heilig-Meyers Co

FURNITURE

Telephone—946-6421

221-223 W. Main St.
Washington, N. C.

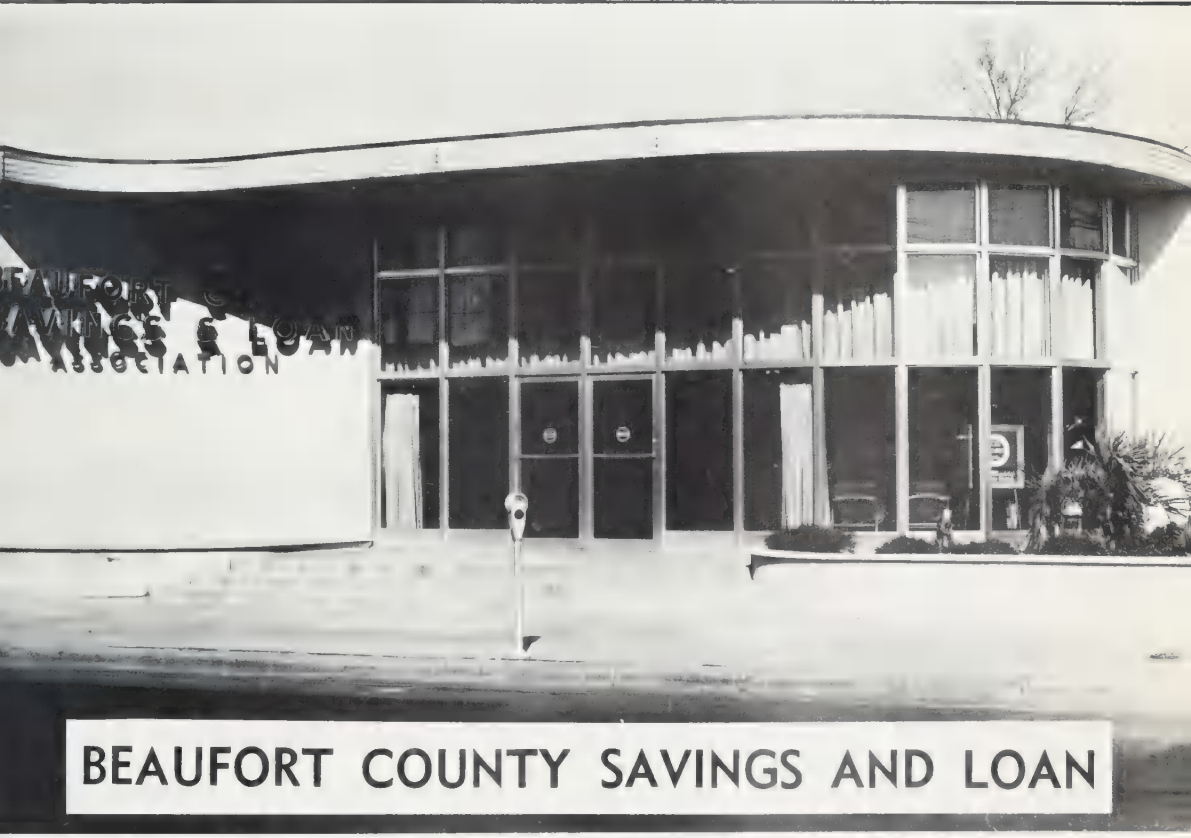

BEAUFORT COUNTY SAVINGS AND LOAN

BARBER'S GULF
SERVICE

Bridge St. Phone—946-5005

Better Values

J. F. BUCKMAN
& SONS

Family
Outfitters

E. P. RHODES DISTRIBUTOR INC.

1051 E. 4th St. Ph. 946-3138

NOBLE'S HAIR STYLING

905 Hackney Ave.

Ph. 946-5511

HARRELL'S

LEWIS CO.

Women's Apparel

West Main St.

Phone—946-3694

H. REID MITCHELL JR.

Insurance & Bonds

114 East Main Street
Washington, N.C.

Phone 946-5138 & 946-5139

TEXAS GULF SULFUR COMPANY

OUR DRAGLINE IS A WHOPPER.
IT MOVES 23 MILLION CUBIC
YARDS OF EARTH A YEAR.

This mechanical Goliath, largest dragline excavater ever used in phosphate mining, operates around the clock at Texas Gulf's Lee Creek Mine on the south shore of the Pamlico River. You can get an indication of its size by looking for the man standing by the door on the 8,880,000-pound machine.

TGS

Congratulations and Best Wishes to the
Washington High School—Class of 1967

BOOSTERS

BEAUFORT SPORTING

FRIENDLY BEAUTY SHOP

J. H. PINKHAM, ESSO DIST.

J. K. HOYT

JEANS FABRIC SHOP

KUGLER-NICHOLSON

MILLIE'S HAIR STYLING

SAMSON MFG. CORP.

SWAIN MOTOR CO.

TETTERTON PRINTING CO.

TOGO'S SUIT SHOP

G. W. WALKER & SONS

TAYLOR PUBLISHING COMPANY
"The World's Best Yearbooks Are Taylor-made"

BROWN LIBRARY
3 0308 1005 1648 4

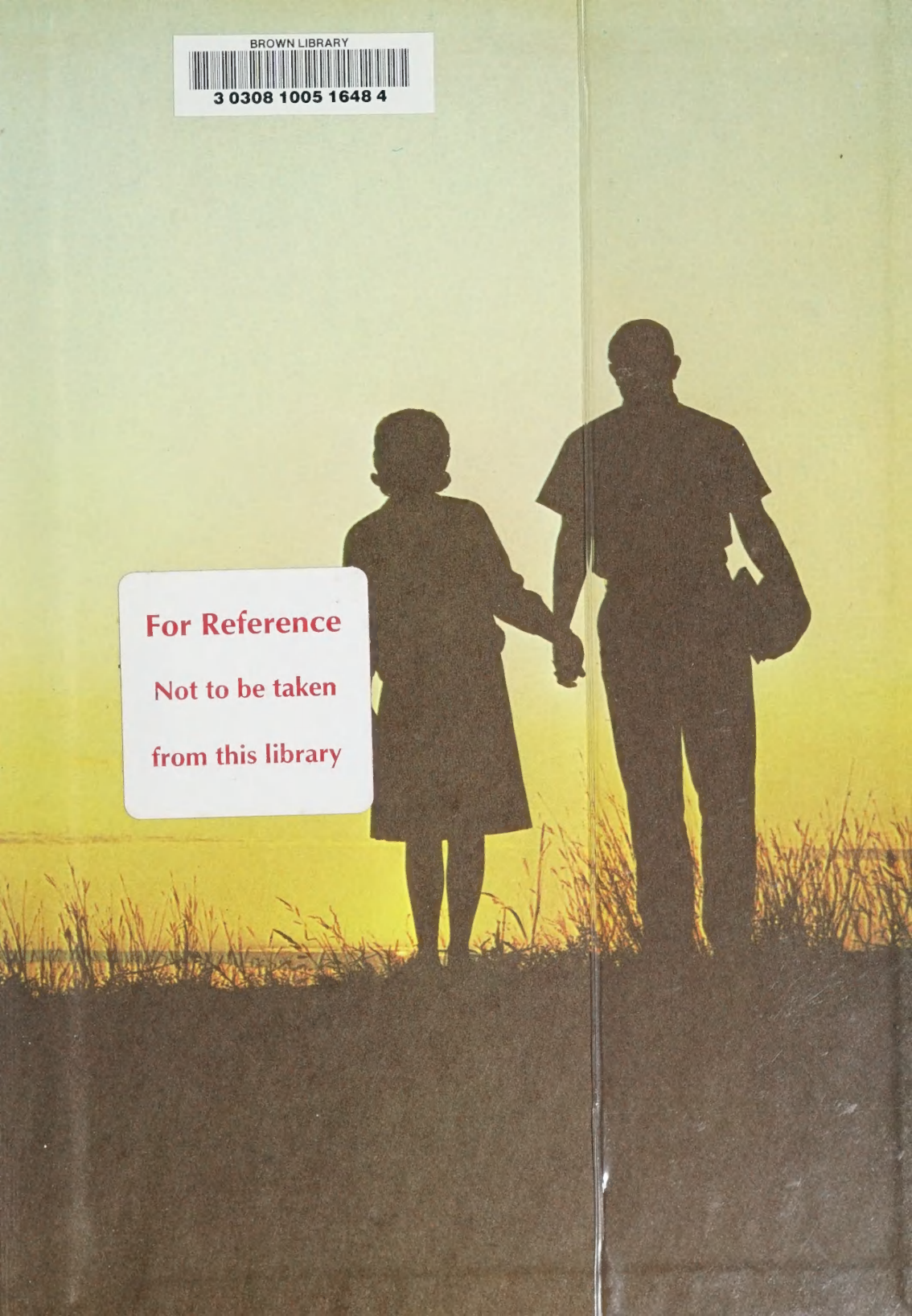

For Reference
Not to be taken
from this library